Pols:Inherrad

Pols − Inherrad

Pols etter Aage Grundstad

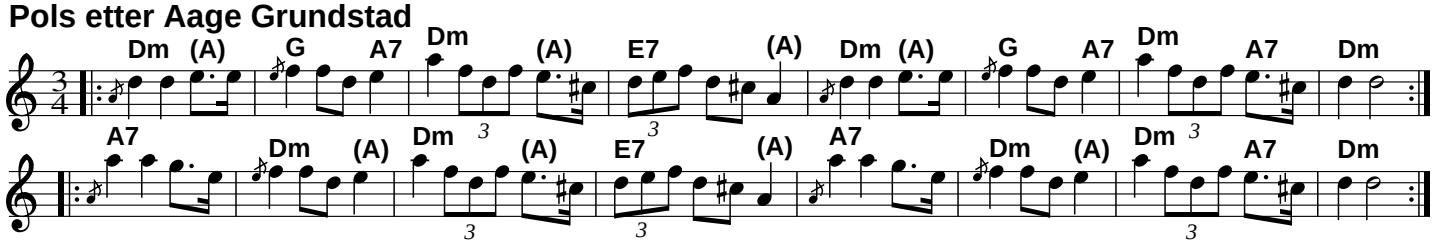

Pols etter Edvard Langemarks
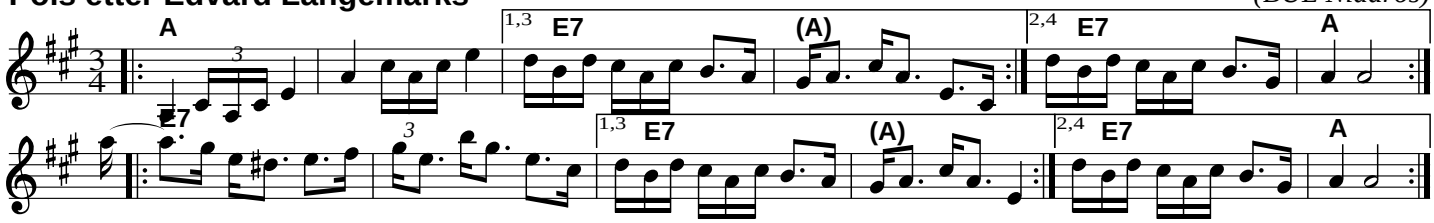
(BUL Nidaros)