

# Rustic Roots

*music and food retreat*

2019 Camp Tunebook - 50 Tunes  
Edited by Andy Reiner

Join the Rustic Rootians!  
[www.rusticroots.net](http://www.rusticroots.net)

# Rustic Roots 2019 Tunebook

[www.rusticroots.net](http://www.rusticroots.net)

1. Accordion Crimes
2. Alderman's Hat
3. Ample Forth
4. Arirang
5. Atholl Highlanders
6. Aunt Viola's Waltz
7. Balfa Two-Step
8. Baron's Barn
9. Blind David
10. Bones Below
11. Byker Hill
12. Cellosaurus Stomp
13. ???
14. Crow Creek
15. Da Slockit Light
16. Dawning of the Day
17. Dragonfly on the Fiddle Bow
18. Duncan
19. Elk River Blues
20. En Timme i Ungern
21. Fire Forrest Polska
22. Flowers of the Forest
23. George Sands
24. The Girl I Left Behind Me
25. Grasshopper on the Fiddle  
Case
26. Hobart's Transformation
27. I'm Still Not Fed Up With The  
Pacific Ocean
28. Inisheer
29. Keepin' it Rootian
30. Khaen Lao Krathop Mai
31. Lucy Farr's
32. Mari's Wedding
33. Moccassin Hollow Inferno
34. New Road To Alston
35. Pissed Off
36. Porter on the Fence
37. Rattle Trap
38. Rattlin Bog
39. Roustabout
40. Seneca Square Dance
41. Shackleton Song
42. Shove the Pigs Foot a Little  
Further Into the Fire
43. Spotted Pony
44. Stingray Stew
45. Sven Grumpa
46. Swedish Walking Tune
47. Trip to Moscow
48. Trip to Paris
49. Vondez Waltz
50. Willow on the Lake

# Accordion Crimes

Trad. Irish, Arranged Andy Reiner / Rustic Roots

**A**

**B**

1. G 2. G

# Alderman's Hat

Trad. Arr. Rachel Maloney / Rustic Roots

Swung 1/8th notes

5 10 14

Chord symbols: Gm, D, Gm, D, Gm, Cm, Gm, D, Gm, Gm, F, Eb, Gm, Cm, Gm, D, Gm.

# Ample Forth

Very Slow

Trad. Wales  
Arr. Andy Reiner / Rustic Roots

Am Em

Am Em Am

Am Em

Am Em Am

Am

9/4

# Arirang

Trad. Korea  
Arr. Andy Reiner / Rustic Roots

G D

A ri rang\_ a ri rang\_ a ra\_ ri\_ yo\_

G Em C G

A ri rang\_ go\_ gay\_ ro\_ no mo gan da

G D

Na\_ rul bo\_ ri\_ go\_ ga si neun ni\_ moon\_

G Em C G

shim ni do\_ mote\_ ga\_ so\_ bal byong nan da

# Atholl Highlanders

Trad. Scottish Arr. Andy Reiner

**A**  
A E

5 A A D 1. E A 2. E A

10 **B** A Bm A E

14 A Bm A D 1. E A 2. E A

19 **C** A E

23 A A D 1. E A 2. E A

28 **D** A D A G

32 A D A D 1. E A 2. E A

# Aunt Viola's Waltz

Sarah Alden  
Arr. Joy Adams / Rustic Roots

Am E F D

5 Am E F G 1. Am 2. Am

10 Am D F E

14 Am D F E Am

# Balfa Two-Step

Balfa Bros. Arr. Rachel Maloney / Rustic Roots

Straight 1/8ths

# Baron's Barn

Trad. Arr. Rachel Maloney / Rustic Roots

Am

5 Am Em

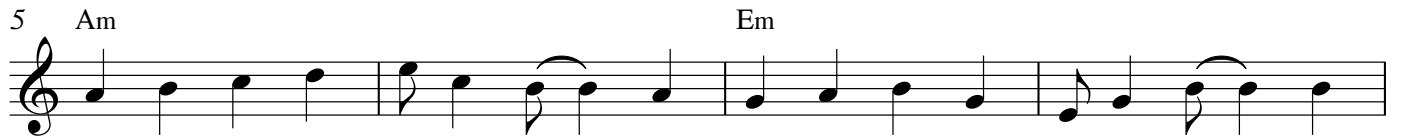

9 Am

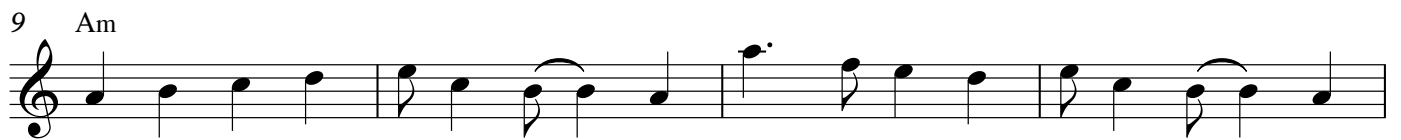

13 Dm Am Em Am

17 C E

21 Am Em

25 Am Dm

29 Em \* Am

## \* Final Ending

33 Em Am

Very Slow

# Blind David

Trad. Arranged Andy Reiner / Rustic Roots

A

Em D Em

Section A consists of two staves of music in 4/4 time. The first staff begins with a repeat sign and a double bar line. The second staff ends with a double bar line and repeat dots. Chords are indicated above the notes: Em for the first two measures of each staff, and D for the third measure of each staff.

B

Em A<sup>5</sup> Em

Section B consists of two staves of music in 4/4 time. The first staff begins with a repeat sign and a double bar line. The second staff ends with a double bar line and repeat dots. Chords are indicated above the notes: Em for the first two measures of each staff, and A<sup>5</sup> for the third measure of each staff.

## **Bones Below**

**Joy Adams and Rustic Rootians, 8/12/16**

Mountain valley high, where many of tried  
A lake below, with water cold  
all who tried, all have died  
legend knows the reason why  
where the lake now lies a battle raged  
and the elders gathered up in a grave

Chorus:

Am

Mountain high, valley low

D                      Am

water wide, bones below

A

no one right, no one wrong

D                      Am

no one left to sing this song

Am

They raised their cries in smoke and song

D                      Am

toward heaven's skies, to right the wrong

Am

they cried to the mountain, they cried to the sky

D                      Am

they cried for the children and the Earth replied

From on high, the spirt song song sounds  
a bloody lance tore the mountain  
the ice broke free, the bones and the blood  
down in the valley, lost to the flood

the elders plans would be undone  
two nations now would live as one  
the dam let go from down below  
and bodies floated with the flood  
to lie for ages in the lake  
until let go by nature's wake

we will not break, we will not bend  
only death will bring the end  
but as we sleep beneath the waves  
still our children march to their graves

# Byker Hill

**B5      B5      E      A**  
**B5      B5      B5      B5**

If I had another penny  
I would have another Jill  
I would make the piper play  
The bonny lass of Byker Hill

**Chorus:**  
Byker Hill and Walker Shore  
Collier lads for ever more (2x)

The pitman and the keelman trim  
They drink bumble made from gin  
Then to dance they do begin  
To the tune of Elsie Marley

When first I went down to the dirt  
I had no cowl nor no pitshirt  
Now I`ve gotten two or three  
Walker Pit`s done well by me

Geordie Charlton, he had a pig  
He hit it with a shovel and it danced a jig  
All the way to Walker Shore  
To the tune of Elsie Marley

Sarah Alden  
Arr. Rachel Maloney / Rustic Roots

Dm A

5 Dm Fm Dm Fm E

# Da Slockit Light

Tom Andersom

# The Dawning of the Day

Traditional Irish melody  
arr. by Tom Morley

Lively, with a steady beat

$\text{♩} = 135$

D G D D A D  
G D D A  
G D D A  
D D G D A D

Arrangement © copyright 2014 Ravenswing Music

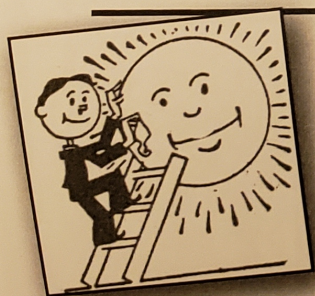

This traditional melody from Ireland can be played as either a lively Irish march in 4/4 time or as a slow, beautiful waltz (or air) in 3/4 time. Try them both, and see which is your favorite. Both versions share the same notes, but with different counting, of course.

### Helpful Hints

Both versions of this tune are in the key of D, using the notes in the D scale from open D up to 3rd FINGER D on the A string. Warm up with scale number 1 on page 6, and you'll be ready to play both versions. • The first version, in 4/4 time, is the first tune in this book to feature some dotted-quarter-and-eighth-note rhythm patterns. This rhythm pattern appears several times in the tune, in measures 5 and 6 and measures 9 and 10. Review and practice this rhythm pattern by reading about it on page 5 and counting it out loud several times.

measures 5-6, 9-10

1-2 and 3 4 1-2 and 3 4

# Dragonfly on the Fiddle Bow

Dan Villani, Dave Reiner and Andy Reiner

**A**

5

**B**

9

13

# Duncan

trad Irish  
Arr. Rustic Roots

**A**  
A

5 **B**

9 Alternate bowings:

13

17

V

(2nd time)

21

V

# Elk River Blues

1 C G

6 C D

11 Am G

16 Am G

# En Timme i Ungern

Composed during a lunch-hour at a hotel-room in Székesfehérvár, Hungary.

Tallroth/Marin

Chord symbols: G, C, D, G, C, D, G, D/F#, em, D, C, D, G, D/F#, Em, D, C, D, G, D, G, D/F#, Em, D, C, D, G, C, D, C, G, A, G, C, D, C, Em, A, Em, Em/D, C, D, C, G, A, G, D, G, (Alt A) G, C, D, G, Em, G, C, G/B, C, D, G.

Originally recorded on "Whirled" (North Side)

# Fire Forrest (Skogsbrand) Polska

Sandra Wong, Ian Haegele and Andy Reiner

# Flowers of the Forest

Balfa Bros. Arr. Rachel Maloney / Rustic Roots

# George Sands

# The Girl I Left Behind Me

Irish/American Old-Time tune  
arr. by Tom Morley

Lively fiddling!

♩ = 140

Arrangement © copyright 2014 Ravenswing Music

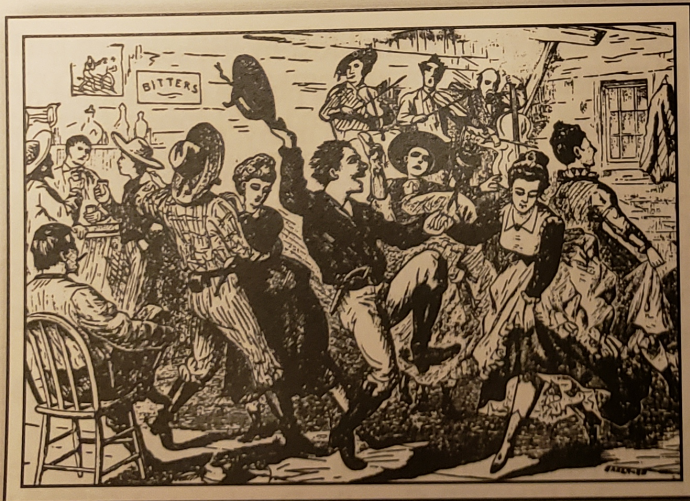

This is yet another tune that dates back to the 1700s that was brought to the Americas with early immigrants from the British Isles. During the American Civil War, it became a popular marching tune played on fife and drums. Fiddlers took to it as well, when they realized the tune was just as good for dancing as for marching.

### Helpful Hints

We're back to the key of G for this tune. You may have noticed by now that many fiddle tunes have melodies that need a combination of notes up and down the D, A, and E strings. Warming up with a one-octave scale, you still won't play every note you need. Scale number 4 on page 6 includes the extra notes you need for this tune.

# Grasshopper On The Fiddle Case

Andy Reiner

Staff 1: Gm Bb

Staff 2: 5 Bb C Dm C

Staff 3: 9 Gm F

Staff 4: 13 Bb C Gm

Staff 5: 17 G F

Staff 6: 21 Bb C Gm

# Hobart's Transformation

**A**

Am

**B**

# I'm Still Not Fed Up With The Pacific Ocean

Ola Backstrom

1 D G

5 D

9 D G D G

13 D G D A D

17 D G

21 D

# Inisheer

Thomas Walsh  
Arr. A. Reiner / Rustic Roots

1. G

2. G

1. G

2. G

# Keepin' It Rootian

Andy Reiner

5

9

13

Slow

# Khaen Lao Krathop Mai

Trad. Thailand  
Arr. Andy Reiner / Rustic Roots

Intro

C

The Intro section consists of two staves of music in 4/4 time. The first staff begins with a C chord and contains a sequence of eighth notes: C4, D4, E4, F4, G4, A4, B4, C5. The second staff continues with eighth notes: D5, C5, B4, A4, G4, F4, E4, D4, followed by a quarter rest, a dotted quarter note G4, and a quarter note F4.

Tune

Am

The Tune section consists of two staves of music in 4/4 time. The first staff begins with an Am chord and contains a sequence of eighth notes: A3, B3, C4, D4, E4, F4, G4, A4. The second staff continues with eighth notes: B4, C5, B4, A4, G4, F4, E4, D4, followed by a quarter rest, a dotted quarter note C4, and a quarter note B3.

# Lucy Farr's

Trad. Irish  
Arr. Andy Reiner

4

9

13

G

G

D

1.

2.

# Mairi's Wedding

Traditional Scottish reel  
arr. by Tom Morley

Lively & ceremoniously

♩ = 180-200

D G A

D D G A

D D G A

D D G A

Arrangement © copyright 2014 Ravenswing Music

This tune, first published in 1909, originated from the Hebrides Islands off the north coast of Scotland. While it was not actually composed as wedding music, it is still very popular more than 100 years later and is often performed by Scottish bagpipers at weddings and by fiddlers in traditional sessions around the world.

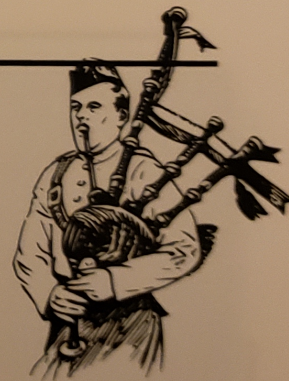

## Helpful Hints

This tune is in the key of D but stays on the A and E strings. You'll use every note on the E string, up to 4th FINGER B, so scale number 2 on page 6 is one you need to warm up on to prepare your fingers, particularly for LOW 2nd FINGER and 4th FINGER on the E string. • Measures 4 and 12 of this tune have a very distinctive rhythm (with corresponding bowing) known as the "Scotch Snap." The counting is simple enough (ONE, TWO, THREE-AND FOUR), but the second eighth note of the third beat is *tied* to the final quarter note. Pull your bow quickly on the DOWN BOW and then immediately "snap" it into a long UP BOW for the tied note.

measure 4, 12

1 2 3 and 4

# Moccassin Hollow Inferno

Trad. US Arr. Rachel Maloney / Rustic Roots

# New Road to Alston

Trad. Arr. Rachel Maloney / Rustic Roots

Am

5

9

13

# Pissed Off

Trad. US Arr. Rachel Maloney / Rustic Roots

**A** Em

5 Em D Em

**B** Dm Bb A5

13 1. Dm

17 2. Dm

**C** Fm E

25 Fm Dm Bb Dm

29 Fm E

33 F Gm Dm

# Porter On The Fence

Andy Reiner, Eric Robertson, Sage Snider and Kaeden Kass

# Rattle Trap

Trad. US Arr. Rustic Roots

# The Rattlin' Bog

Traditional Irish polka  
arr. by Tom Morley

Happily

♩ = 180-200

Arrangement © copyright 2014 Ravenswing Music

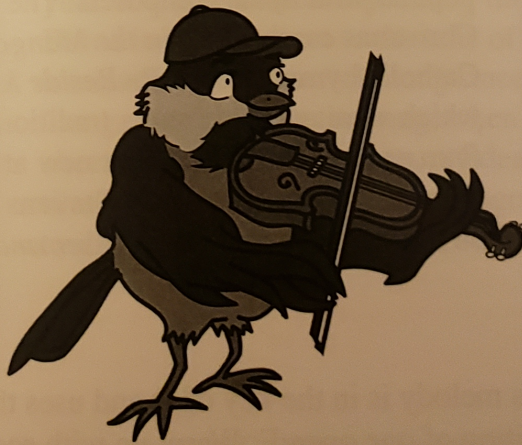

# Roustabout

Trad U.S.  
Arr. Andy Reiner

# Seneca Square Dance (= Waiting for the Federals)

Trad. US Arr. D. Reiner

**A**  $\text{♩} = 100$  G Em

5 G D7 1. G 2. G

**B** G

14 G D7 1. G 2. G

Traditional. Arrangement ©2009 D. Reiner

Adventure, danger, almost certain death  
but you'll be a hero if you ever make it back  
how could we know who'd pull us through  
it was Leonard picking on the banjo

chorus:

Hussey, play us a song  
tune your banjo one more time  
the only thing that pulled us through was  
leanard picking on the banjo

ship is sinking, crushed by the ice  
shackleton pulled out his gun and shot the poor old cat  
each man save a pound or two  
and Leonard, bring your banjo

stranded, stuck here, this is what we'll do  
set up camp upon the ice and ration out the food  
and every wednesday night we'll hear  
Leonard picking on the banjo

on the ice flow, when it fell apart  
load the sleds and mush the dogs or we will soon be dead  
we must get to solid ground  
and Leonard, don't forget the banjo

in the boats now, there is little room  
not much food and not much drink, and we bail all day  
heading where we think there's land  
with a song from Leonard's banjo

Elephant island seal and penguin lunch  
sleeping bags are frozen and our coats are plates of ice  
doubtful we can hold out long  
oh leonard pick up your banjo

Shackleton and five men sailed off in a boat  
all our hopes are pinned on them pray god she stays afloat  
months and months we camped in cold with  
nothing but the plucking of the banjo

then one morning, Tommy saw a ship  
tournalou and now we know that we are going home  
it was Leonard pulled us through  
but I never want to hear another banjo

by Rustic  
Rootians led by  
Jerry Bryant,  
2018

**Verse:**

I Em I Em I  
B5 I Em I  
I Em I D Em I  
B5 I Em I

**Chorus:**

I Em I Em D I  
Em I D Em I  
I Em I D Em I  
I B5 I Em I

# Shove the Pigs Foot a Little Further Into The Fire

Trad U.S. Arr. Andy Reiner

# Spotted Pony

Trad. US.  
Arr. Andy Reiner / Rustic Roots

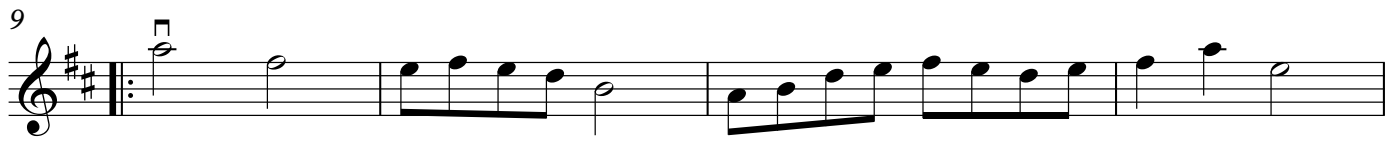

# Stingray Stew

Trad. Laos  
Arr. Ric Robertson / Rustic Roots

**A** Am

**B** F G C

Dm C

F G

# Sven Grumpa

Trad. Swedish  
Arr. Sandra Wong / Rustic Roots

# Swedish Walking Tune

Trad. Arranged Andy Reiner / Rustic Roots

**A**

Section A, first two staves of music. The key signature is one sharp (F#) and the time signature is 3/4. The first staff begins with a repeat sign and a double bar line. Chords G and D are indicated above the first and fourth measures respectively. The second staff continues the melody with chords G, C, G, and D above the first four measures. It then features a first ending (1.) and a second ending (2.), both marked with a G chord above the final measure of each ending. The first ending leads back to the beginning of the section.

**B**

Section B, four staves of music. The key signature is one sharp (F#) and the time signature is 3/4. The first staff begins with a repeat sign and a double bar line. Chords C and G are indicated above the first and fourth measures respectively. The second staff continues the melody with chords D and G above the first and fourth measures. The third staff continues with chords C and G above the first and fourth measures. The fourth staff concludes the section with chords D and G above the first and fourth measures. The section ends with a double bar line.

# Trip To Moscow

Ian Ball  
Arr. Andy Reiner / Rustic Roots

A

Gm C

Gm

B

Gm C

Gm

# Vondez Waltz

Trad. Norway Arr. Rachel Maloney / Rustic Roots

Slow Old Time "Walking Tune"

# Willow on the Lake

Trad. Arranged Andy Reiner / Rustic Roots

A

B

A Part, Alternative View
