Josefin's Dopvals
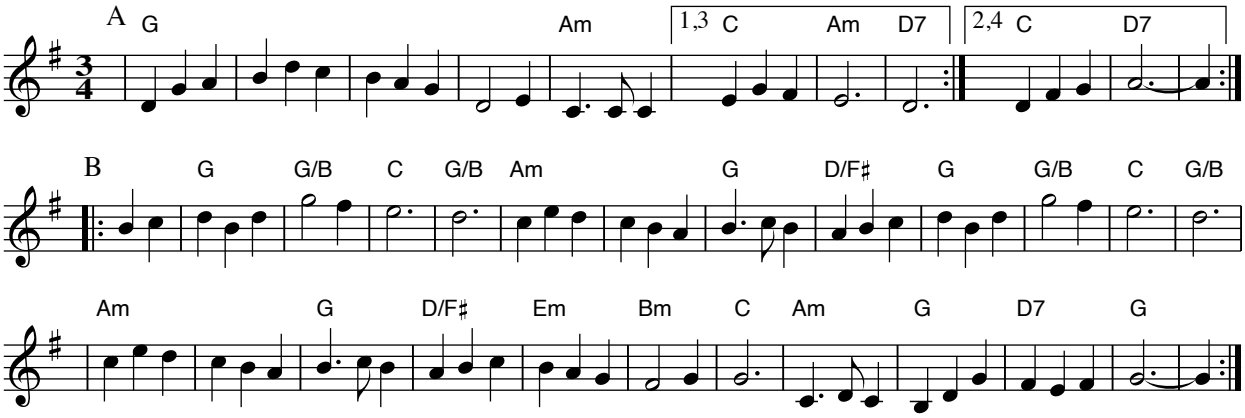
Roger Tallroth