Portland Road Mairis

Portland Road Mairis

Portland Fancy

(Boston, 1847)

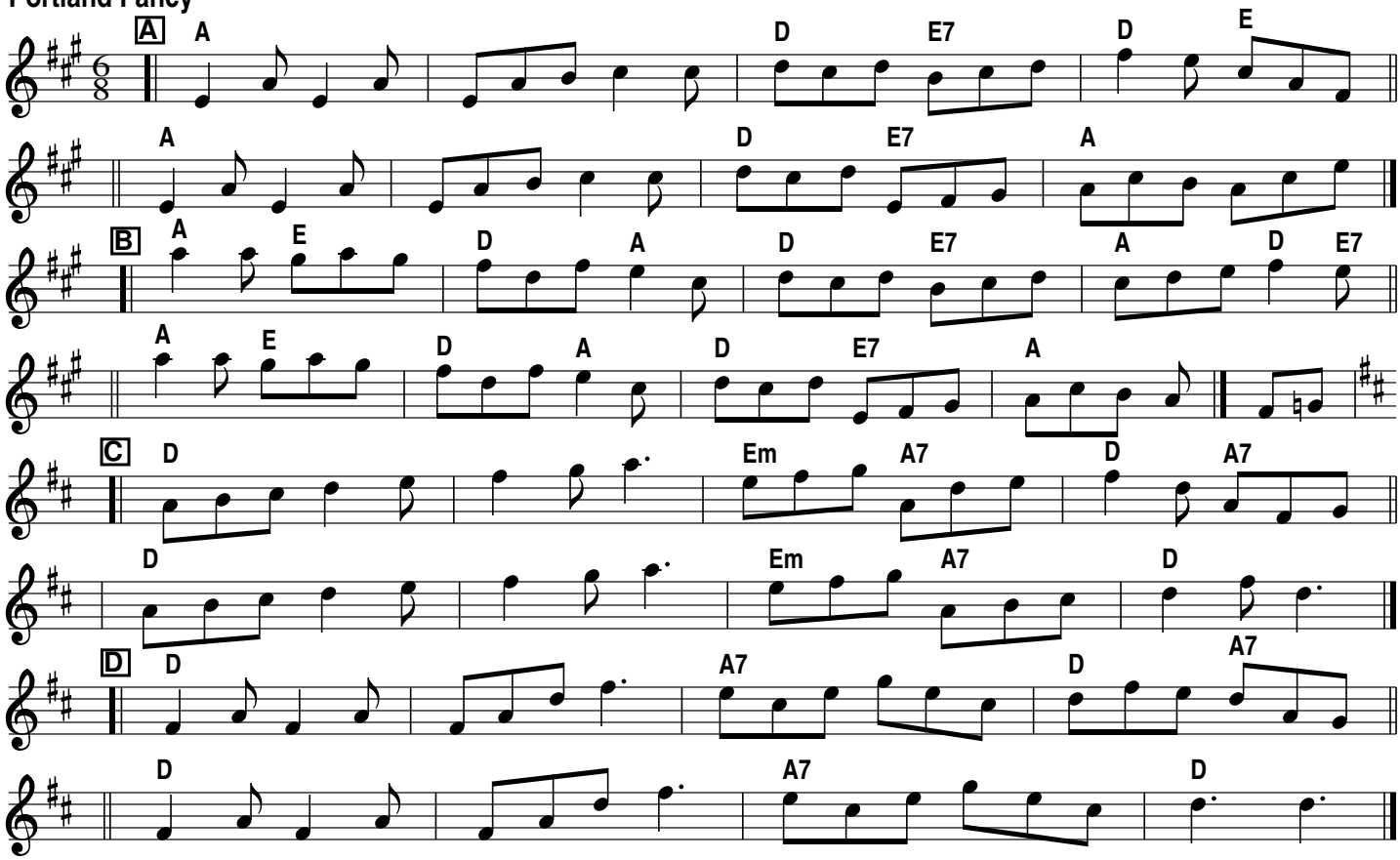

––– end of NEFR jigs –––

Road to Boston

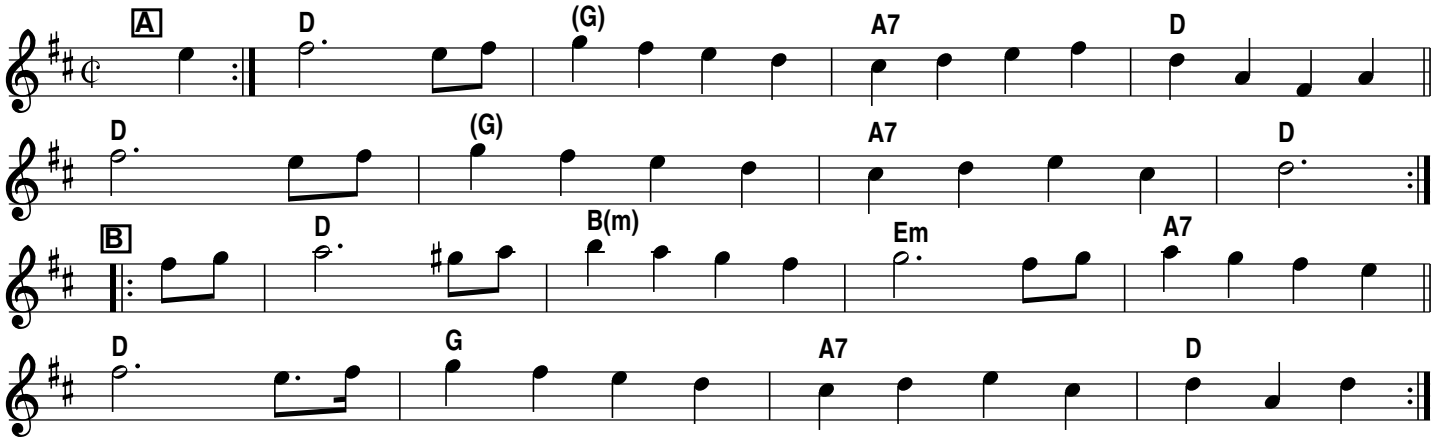

Mairi's Wedding
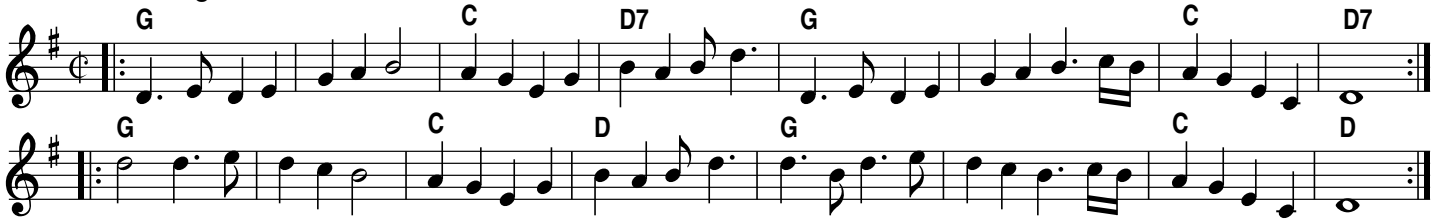
Trad. Scotland (1908)