Pigtown Old Swallowtail Staten

Pigtown Old Swallowtail Staten

Pig Town Fling

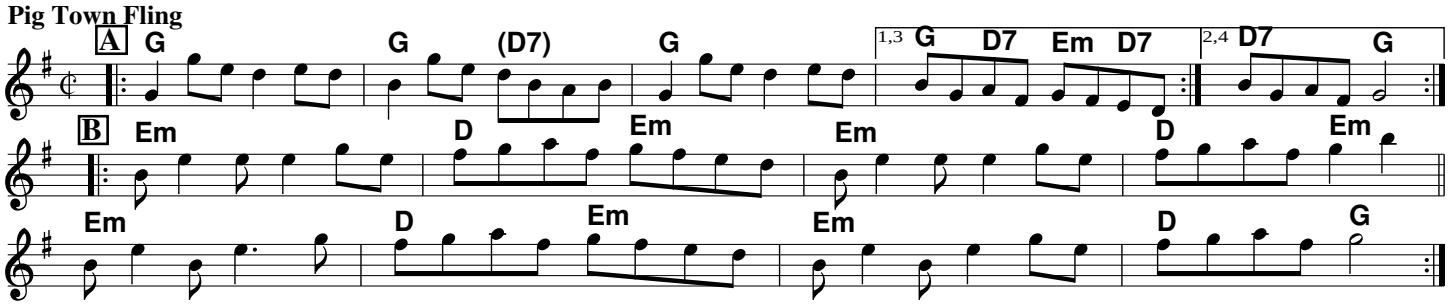

Old French Reel

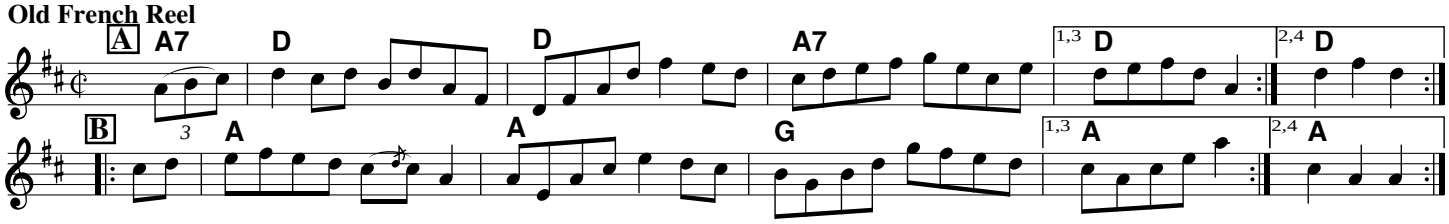

Swallowtail Reel (Pigeon on the Gate) Irish

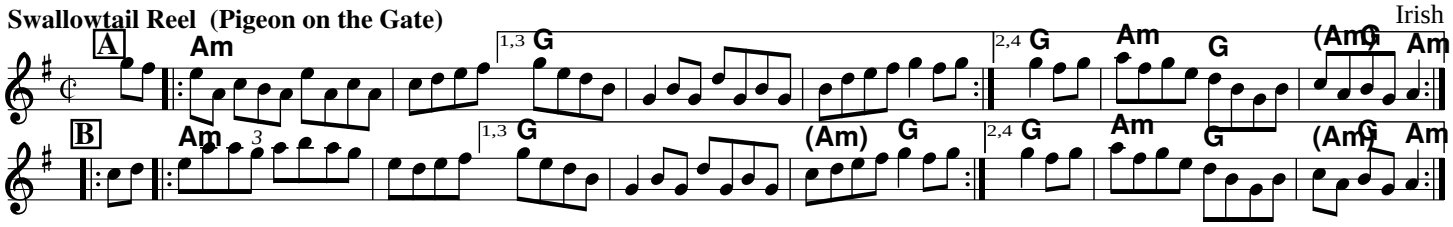

Also in A mixolydian, with 2 sharps.
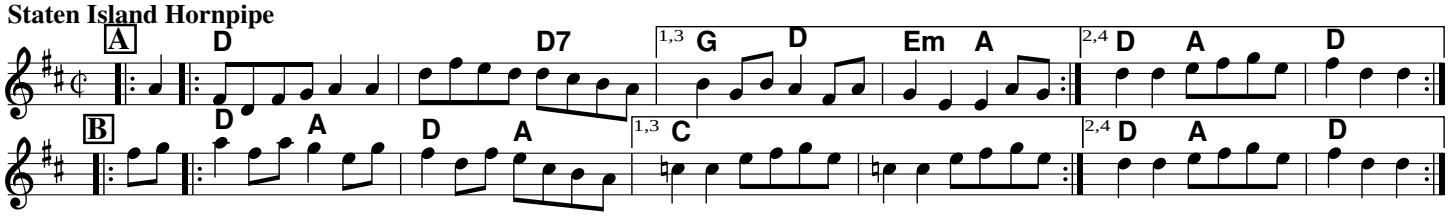
Staten Island Hornpipe