Fraises Glise Toque Set

Fraises Glises Toque Set

les Fraises et les Framboises

(Quebec (ca

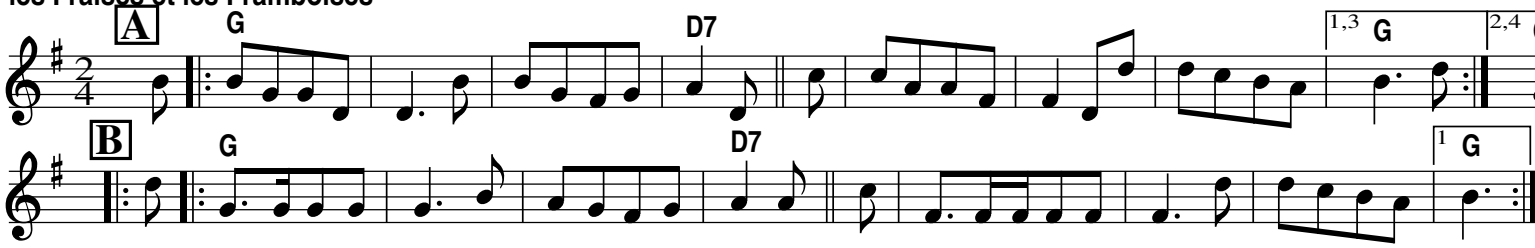

Glise à Sherbrooke

(trad C

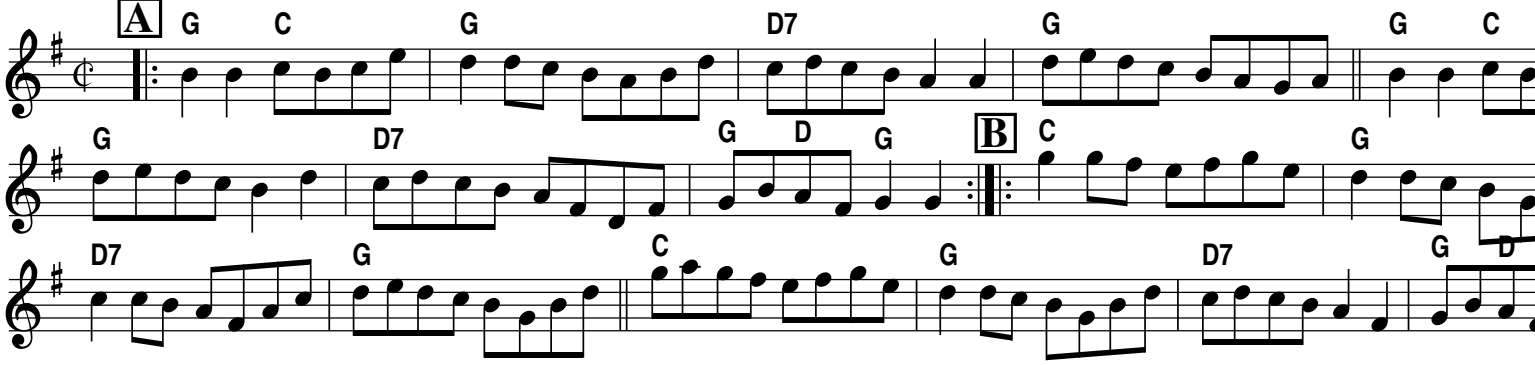

la Toque Bleu (Raspberries, Strawberries)

(C

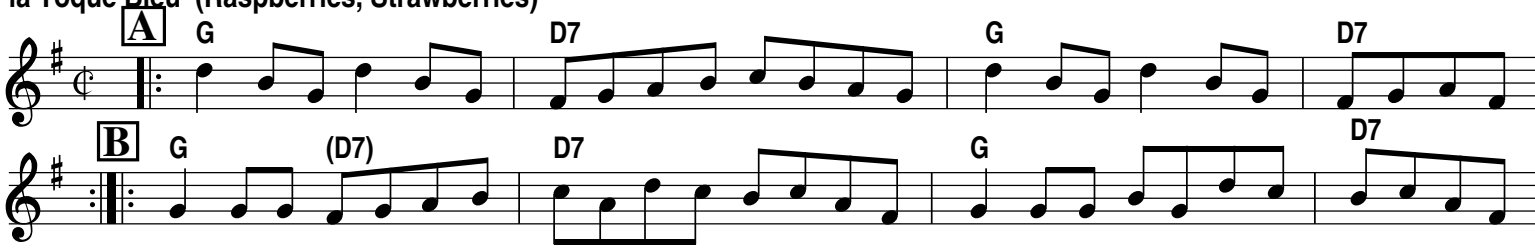
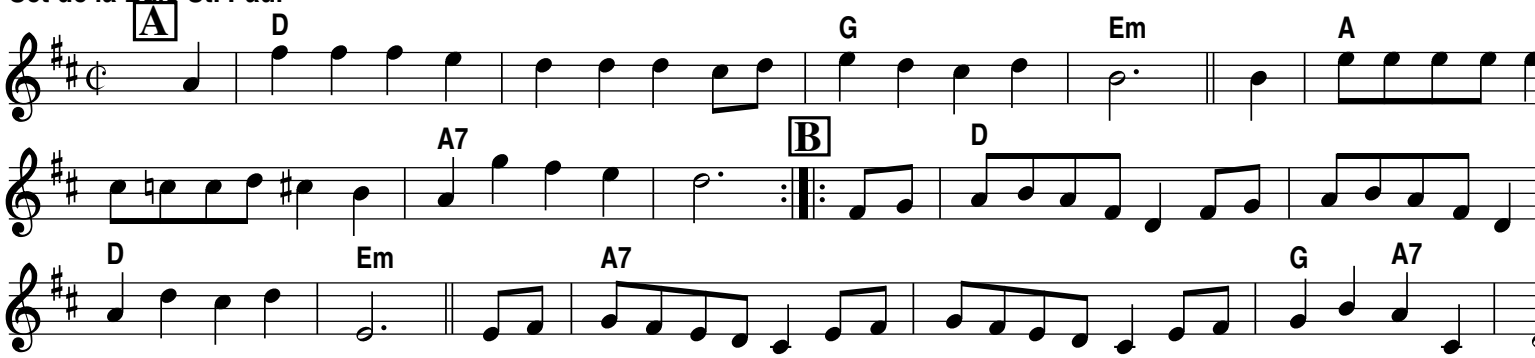
Set de la Baie St. Paul