

A
SECOND COLLECTION
of
Strathspey Reels, &c.
(With a Bals for the)
Violoncello or Harpsichord.
Dedicated (By Permission) to the
Noblemen & Gentlemen

of the

By
NEIL GOW, at DUNKELD.

Pr.

6/

Edinburgh: Printed for Corrie & Sutherland, Music-Sellers to
Her Majesty, and sold by Stewart & Co. B. Bremner,
R. Ross, A. Wilson Glasgow, Messrs. Longman
& Broadrip, Music-Sellers & J. Corrie
No. 67 Dean-Street London.

Entered in Stationers Hall.

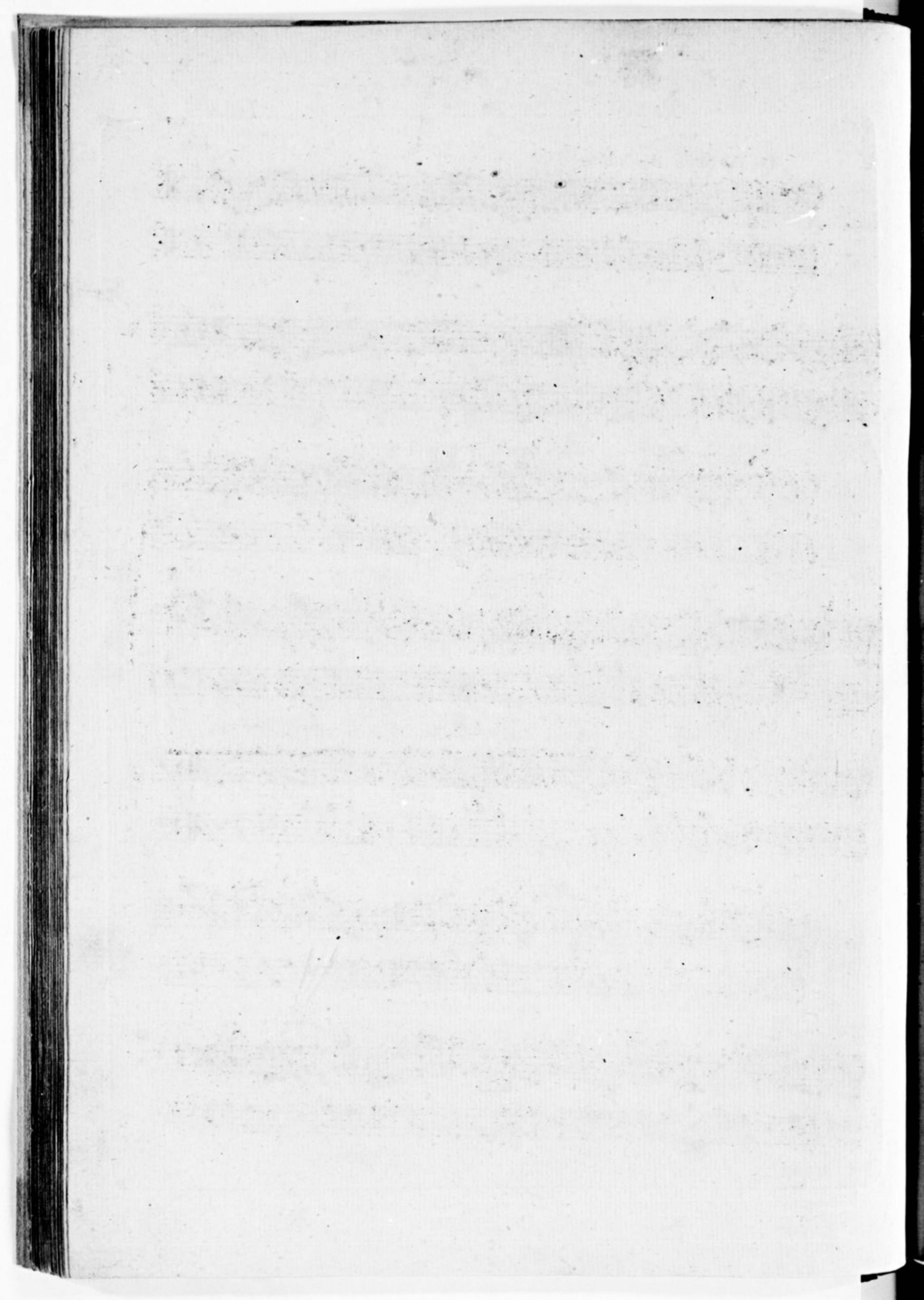

The Caledonian Hunt's Delight

A Favourite Air.

Slow

Sandy o'er the Lee, or M^r. Bairds favourite Reel.

Garthland's.

Strathspey.

Loch Earn Reel

Lady Cunningham's Strathspey

Slow

Perth-Shire Hunt Reel

Major Robertson's Strathspey

Slow

Lady Loudon's Strathspey.

The fifth system continues the "Lady Loudon's Strathspey" piece, showing the progression of the melodic and accompaniment lines.

Sir James Baird's Strathspey.

The seventh system continues the "Sir James Baird's Strathspey" piece, showing the progression of the melodic and accompaniment lines.

Mifs Penfy, M^c Donald's Reel.

Lady Baird's Strathspey.

Jenny Sutton's Reel

Duplin Houfe.

Slow

M^{rs} Donaldson's

Strathspey.

Miss Johnston of Hillton's

Strathspey.

6.

Forrest or the Dutchess of Hamilton's Delight.

Marry Ketty

Strathspey

Hon^{ble} Col Hamilton's Delight. or New Bumpkin.

Miss Sarah Drummond of Perth's Strathspey — By Cap^t Ross, Royal Artillery.

Clanraunald's Reel

Loch Erroch Side Strathspey

New Rigg'd Ship. or Miss Findlay's Delight.

M^r Morthland's favourite Strathspey

Drummond Castle Jigg

Countess of Hadinton's

Strathspey

Miss Graham of Inchbrakie's

Strathspey.

or Mrs Duff's Fancy.

Slow

Mrs Baird of Newbyth's

Strathspey.

Watson's Clafs Strathspay

Slow

Earl of Breadalbane's Reel

Stormont Lads Strathspay

Lamberton Races Reel

Wat ye wha I met the streen or Lord Haddo's Favourite.

Slow

Lady Grace Stewart's Strathspey

Coln! Robertson of Strewais welcome home.

Slow

Coln! Robertson's Strathspey

Marshall's Strathspey.

Slow

Niel Gow's Compliments return'd to M^r Marshall.

M^r Hamilton of Pencaitlands. Strathspey

Lady Haddo's Strathspey

The Cove of Cork. or Orchills Favourite.

Slow

Follow her over the border.

Locheal's awa to France.

Slow

Coln! Thornton's Strathspey

Slowish

Irish Girl.

The 'Irish Girl' section begins with two staves. The key signature changes to two sharps (F# and C#), and the time signature is 6/8. The treble staff features a more complex melody with many sixteenth notes and ornaments. The bass staff has a steady accompaniment of quarter notes.

Sir John Henderfon's Jigg

The 'Sir John Henderfon's Jigg' section begins with two staves. The key signature is two sharps and the time signature is 6/8. The treble staff has a very active melody with many sixteenth notes. The bass staff has a simple accompaniment.

Mount your Baggage, With Variations.

1. 2

2^d 3^dV. 1. 2.

1. 2.

1st 2^d

Hon.^{ble} Mrs Drummond of Perth's Strathpey

1. 2.

Lord Elcho's Favourite.

Slow

Lord Doune's Strathspey

Niel Gow's Lamentation for the Death of his Brother.

Slow

Old Simon Brodie

Strathspey

Miss Erskine of Torry's

Strathspey

Dutchess's Slipper

Strathspey

Mr. Cha^s. Graham's welcome home.

Slow

N.B. The 1st Strain of this tune ought to be play'd upon the full shift and from this mark  in the second strain to the End.

This block contains the first system of music for 'Mr. Cha's Graham's welcome home'. It consists of two staves, treble and bass clef, in 6/8 time. The tempo is marked 'Slow'. The notation includes various notes, rests, and ornaments (marked 'hr'). A note in the second strain is marked with a symbol resembling a tilde (~) and a double bar line, indicating a specific performance instruction.

This block contains the second system of music for 'Mr. Cha's Graham's welcome home', continuing the two-staff notation with treble and bass clefs.

This block contains the third system of music for 'Mr. Cha's Graham's welcome home', continuing the two-staff notation with treble and bass clefs.

Greig's

Strathpey

Slow

This block contains the first system of music for 'Greig's Strathpey'. It consists of two staves, treble and bass clef, in common time (C). The tempo is marked 'Slow'. The notation includes various notes, rests, and ornaments (marked 'hr').

This block contains the second system of music for 'Greig's Strathpey', continuing the two-staff notation with treble and bass clefs.

This block contains the third system of music for 'Greig's Strathpey', continuing the two-staff notation with treble and bass clefs.

The Dutchess of Athol's Delight.

Slow

This block contains the first system of music for 'The Dutchess of Athol's Delight'. It consists of two staves, treble and bass clef, in 6/8 time with a key signature of one sharp (F#). The tempo is marked 'Slow'. The notation includes various notes, rests, and ornaments (marked 'hr').

Mrs Stewart of Allanbank's Strathspey

Slow

Macfarlane's Strathspey

Slow

M^{rs} Muir Mackenzie's Reel

The Empty Purse.

Slowly & Distinctly

The piece 'The Empty Purse' is written in 6/8 time with a key signature of one sharp (F#). The tempo and performance instruction 'Slowly & Distinctly' are written to the left of the first system. The notation consists of two systems of two staves each. The upper staff is in treble clef and the lower in bass clef. The melody in the upper staff includes trills and slurs. A dynamic marking 'p.' (piano) is present in the second system.

Lady Margaret Stewart's Reel

The piece 'Lady Margaret Stewart's Reel' is written in common time (C) with a key signature of one sharp (F#). It consists of two systems of two staves each. The upper staff is in treble clef and the lower in bass clef. The melody in the upper staff features several trills, indicated by 'tr' above the notes.

The Cofsy Jigg

Slow

The Haddington Assembly

Jigg

Hermitage Bridge.

Slow

Fairly Shot of her

Jigg

M^{rs} Macdonald of Clanrannald's

Reel

Light and Airy Jigg

Violone^{lo}

Honb.^{le} Coln.^l W^m Wemyfs's Reel

Mrs Mosman's Strathspey

Miss Ann Stewart - East Craigs Strathspey.

Slow

Miss Ann Stewart - East Craigs Reel.

Mrs Ferguson of Reath's Strathspey

Slowish

Miss Ketty Hall — The Variations by Sir Alex^r Don. & the late M^r Nisbet of Dirleton.

The 1st Strain to be play'd after each Var:.. And the 1st and 2^d Strains after the last.

Basso

Var. 1st

Var. 2^d

Var. 3^d

Var. 4th

Segue

Callam Brougach

Strathspey

Slow

Duke of Athol's

Strathspey

Slowish

Hornpipe

Old Lee Rigg — or Rose Tree

Strathspey

Slow

Miss Rae's

Jigg

M^r Dundafs M^c Queen's

Reel

Ceann Dubh Dileas.

Slow

Marchionefs of Tweeddale's Delight.

M^r. Morthland's

Reel

Miss Mary Macdonald's

Reel

Miss Louisa Johnston's Fancy.

Miss Mary Douglas's

Reel

The Sow's tail &c.

the Variations by the late M^r Nisbet of Dirleton.

Sym.

F.

Fine P.

F.

P.

F.

P.

P.

P.

P.

P.

3 3 3 3

The Lads of Dunfe

or Sir Alex^r Don's Delight.

34 The Following are a few of the most Fashionable DANCE'S Danced
At EDIN^R in 1787 and -88.

Greenwich Hill.

The Harriot.

Royal Circus.

Les Piedmontese.

2

Bafs

P.

Cap^t Macintosh.

P.

Madam Cassey.

1st

2^d

Good Morrow to your Night Cap.

The Nymph.

La Belle Cathrine.

