

PART FOURTH

Of The
Complete Repository,

of
Criminal Scots Slow

Strathspeers and Dances.

(THE DANCES ARRANGED AS MEDLEYS.)

For The
Harp, Piano forte, Violin AND Violoncello &c.

Respectfully Dedicated to the

NOBILITY AND GENTRY;

of
Scotland.

by
NIEL GOW & SONS.

Entered at Stationers Hall.

B.

S/.

Edinburgh.

Published for the Proprietors, to be had of Nathl Gow 2 South Manover Street, & John Gow
30 Great Marlbro Street.

LONDON.

Written and Engraved by Walker and Anderson High Street Edinburgh

TO THE NOBILITY AND GENTRY
OF
Scotland

The Publishers of the FOURTH Part of the REPOSITORY of ORIGINAL SCOTS SLOW STRATHSPEYS and DANCES would be wanting in their respect to the NOBILITY and GENTRY, were they to omit the present opportunity of acknowledging their obligations to them for the very great encouragement the three former parts of the Repository met with, and of expressing their satisfaction on their Original Aim being obtained, namely, that of conformity being observed throughout the Island, by Amateurs, as well as Professional People, playing the same notes of every tune, without the confusion which prevailed previous to the appearance of the Repository, they trust that the present will be found in every respect equal to the former and hope to be gratified in seeing it as favorably received.

for Neil Gow & Sons
Neil Gow

Charlie he's my Darling. Original Set.

Charlie he's my Darling. Modern Set.

As the Sets of the old Tunes here given differ from those formerly published, & as this 4th Part not only contain many Ancient Airs that never before appeared but also a number of new Tunes Composed purposely for this work. — The Book is therefore entered in Stationers' Hall agreeable to Act of Parliament.

The Days o' Yore.

by Nath:Gow.

The Highland Brigade at Waterloo.

by John Gow.

Lamentation for the Fallen Heroes of Waterloo

Communicated by M^{rs} M^c Niel of Collonsay.

Kenmure's on an' awa Willie.

The Marchioness Cornwallis's Strathspey.

by M^r Marshall.

Miss Forbes' Farewell.

by Mr Isaac Couper of Banff.

SLOW

LEGATO.

Kind Robin loves me.

Very Old.

SLOW

POMPOSO.

The Royal Highlanders welcome from Waterloo

Communicated by M^r M^cLeod of Rasa.

There'll ne'er be peace till Jamie come hame.

Green Sleeves*

*The two first Strains of this Old Tune were chosen by the Author of the Beggar's Opera for one of Captain Macheath's songs, beginning "Since Laws were made for every Degree" &c

Weel may the Boatie row.

Steer her up an' had her gaun.

A Gaelic Air.

Very Old.

VERY SLOW

Cawdor Fair.*

Very Old.

SLOW

* See Dancing Set in our Dances for 1813.

The Island of Mull, by the Earl of Eglintown.

SLOW

Black Jock.

Irish.

SLOWLY

Original.

Modern.

Original.

Modern.

Johny Faa. The Gypsic Laddie.

SLOW

The Highland Secretary.

by Nath Gow.

SLOWLY

* The o shew the open String may be used by the Violin Performer.

Thro' the wood Laddie.

Original Set.

VERY SLOW

Fy let us a' to the Wedding.

Very Old.

SLOWLY AND DISTINCTLY

The Lass of Livingston. Scotch Measure.

SLOWLY

Gudewife of Peebles.

Composed by Nath: Gow.

SLOW

Tak' your auld Cloak about ye.

SLOW WITH EXPRES^{ON}

f *Dolce*

Anwick Ledge.

by the Earl of Eglinton.

VERY SLOW

Lady Montagu by the Earl of Eglington 15

VIOLIN
PIANO
FORTE

SLOW
WITH
EXP. PRN.

Exp?
hr
f

The Shepherd's Son.

Old.

VIOLIN
PIANO
FORTE

SLOWLY.
hr

hr

sf
hr

f
sf
hr

The Flowers (*Magistrates*) of Edinburgh.

SLOW

Miss M^cLeod's Favorite.

by M^r Marshall.

SLOW

The Hon^{ble} M^{rs} Leslie Cuming. Composed & Communicated by M^r Boswell of Auchinleck.

SLOW

Wandering Willie.

VERY SLOW

The Rock and wee pickle Tow.

SLOW

* Captⁿ Simon Fraser of Knocky's Favorite.

SLOW with EXPRⁿ

sf

tr

Duncan Gray.

SLOW

LEGATO.

p

FINE.

MINORE.

* The Musical world is much indebted to this Gentleman for his successful labours in rescuing from oblivion many beautiful native
Airs that must ever be dear to the Scot & the Highlander in his work entitled The Airs & Melodies peculiar to the Highlands of Scotland
The Isles.

Two systems of piano accompaniment. Each system consists of a treble clef staff and a bass clef staff. The music is in a key with two sharps (D major) and a 6/8 time signature. The first system ends with a double bar line. The second system begins with the instruction "Da Capo." followed by a repeat sign.

Todlen Hame.

This elegant Accompaniment by the Immortal HAYDN.

Rasay House.

by M^r M^cLeod of Rasay.

SLOW

M^rs Gordon's Favorite.

Ancient Irish.

SLOW

Carle an' the King come.

SLOWLY

The following are a choice Collection of the best original Scotch Dances, arranged as Medleys, — a Strathspey and Reel following alternately, in their respective Keys, as the frequent changing the Key, more or less has been found to offend the Ear.

The Publishers thought it proper to keep the Slow Tunes by themselves that they might not interrupt the Medleys.

The Marquis of Hastings

a Strathspey.

The Tunes in the Medleys marked thus  may be played Slow when not danced

Lady Matilda Bruce's Reel.

by Nath:Gow.

The New Water Kettle

a Jig.

by Nath. Gow

Dedicated to A. Balleintine, Esq. Kelso.

The Lass of Ballantrae

a Reel.

Go to Berwick Johnny.

Jig time.

p In Part 2^d of Repository, "Go to Berwick Johnny" was printed but the two last parts were omitted.

Banff Castle a Reel.

Lady Binning's Strathspey.

The Stewarts Rant.

a Reel.

Teviot Bridge.

a Jig.

by A.Givan of Kelso.

M^r Compton of Carham-hall's Reel.

by A.Givan of Kelso.

Panmure House.

a Strathspey.

Very Old.

The Marquis of Tullybardine's Reel.

Highland Whisky.

a Strathspey.

Miss Stewart of Fasnacloch's Reel.

M^{RS} Grant of Lagan's Strathspey.

Communicated by Cap^t Fraser of Knocky.

This Tune may be played Slow.

Miss Wedderburn's Réel. or Burn of Carnie.

The Banks of Spey. a Strathspey. by M^r Marshall.

The Bridge of Perth.

a Reel. by D.D.

Craig Ellachie Bridge. a Strathspey.

by Mr Marshall.

Charlie Stuart.

a Reel.

Hamilton Races.

a Jig.

There's nae luck about the House.

a Reel.

Miss Hope's Strathspey.

by John Pringle.

Johnny made a Wedding o't.

a Reel.

Drumlanrig Castle.

a Strathspey.

Johnny's friends are ne'er pleased.

a Reel.

Ayrshire Lasses. a Strathspey. by the Earl of Eglinton.

The Argyll Bowling Green. a Reel.

Glenbucket's Breeks* a Strathspey. Communicated by M^r M^cLeod of Rasay.

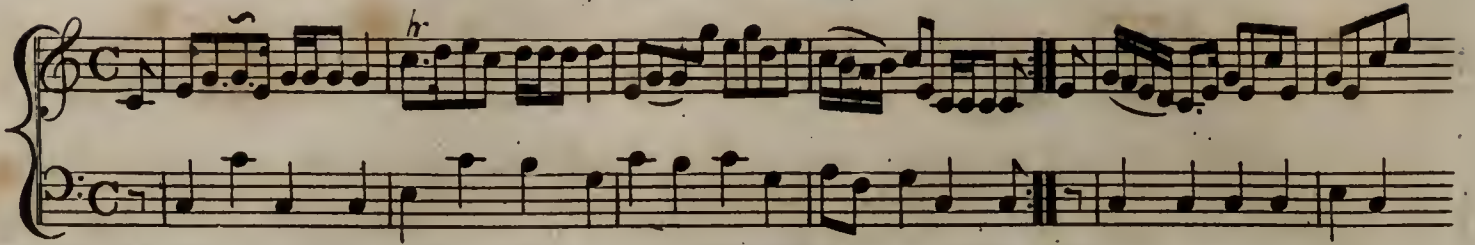

* Supposed to have been Composed when it was rare to see Breeches worn in the Highlands.

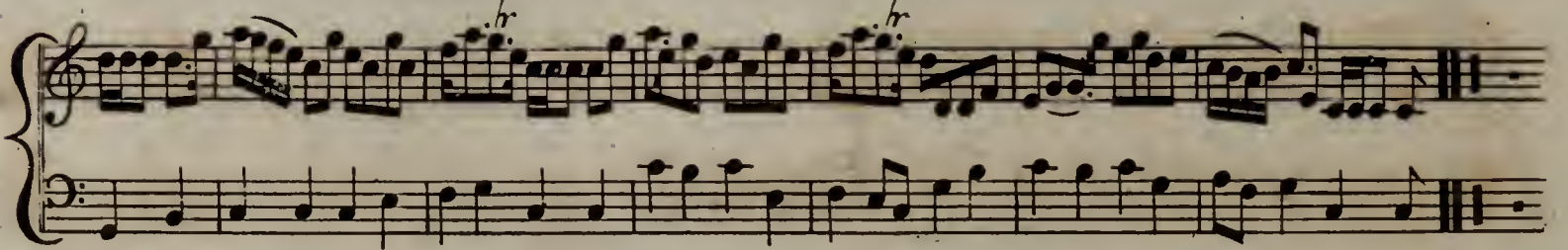

Kiss me Sweetly.

a Reel.

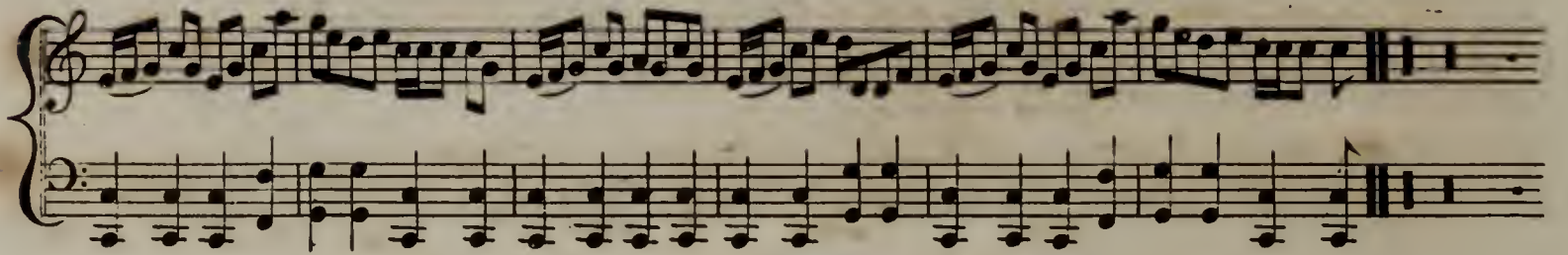
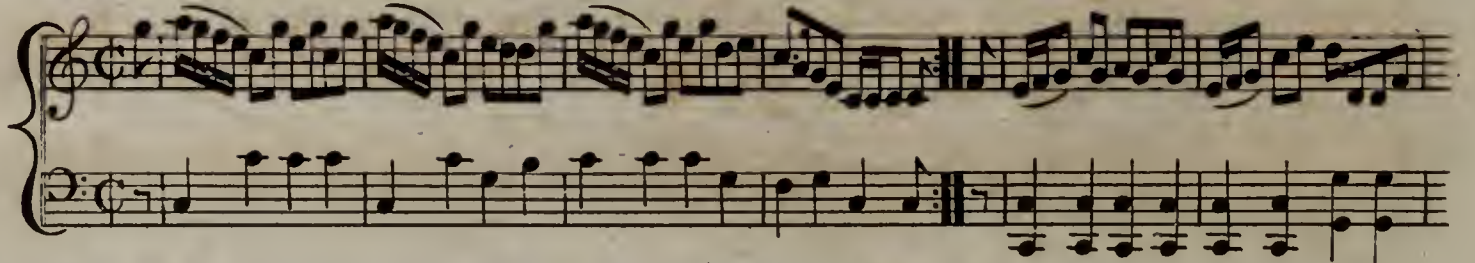

Orange and Blue.

a Jig.

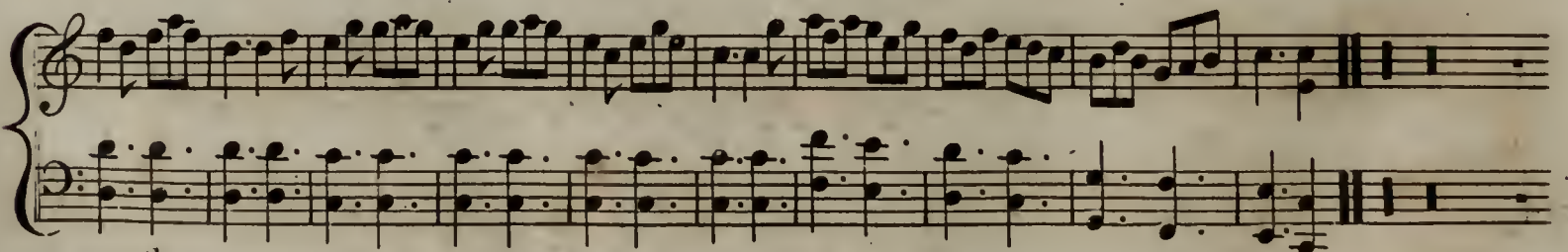
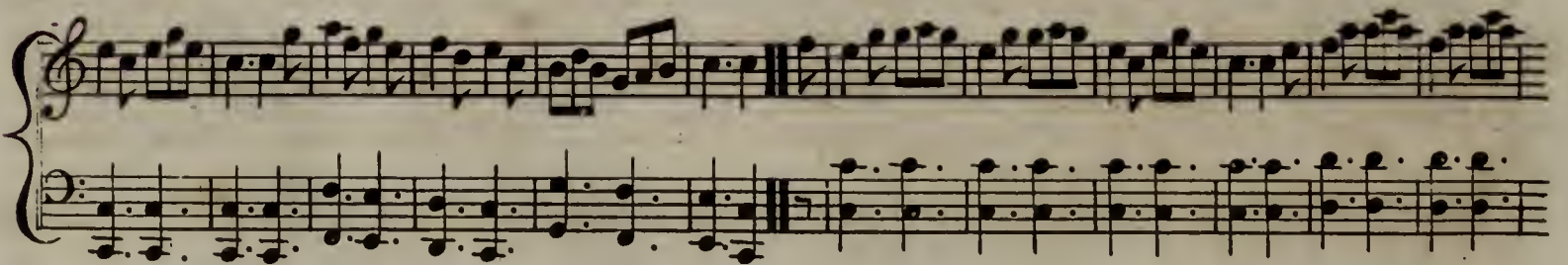
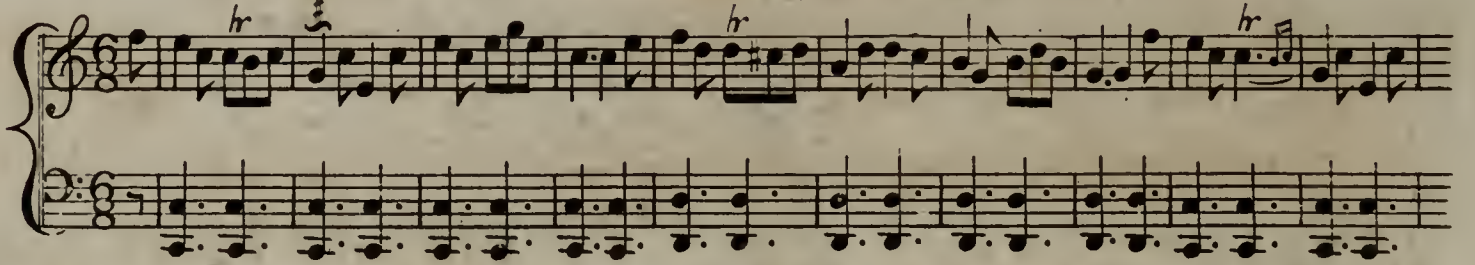

Castle Campbell.

a Reel.

*The following are a Selection of favorite Common time Reels
forming a Medley without introducing a Strathspey — and
which are so much the present fashion*

Appin House.

Highland Laddie.

Ca' the Wethers to the Hill.

The Bridge of Garry.

Charles Street Bath.

Gille Callum.

Blair Drummond.

Rasay's Favorite. very old. Communicated by Himself.

May be played Slow when not Danced.

Miss Erskine of Alva's.

D. Dow.

Tha biodag aig Mac Thomais. "Mc Homas (Thomson) has a Dirk?"

Mc Farlane's Rant.

Lady Elinora Homes Reel.

by D. Dow.

Earl of Kinnoull's Reel.

by Cap^{tn} D^l Menzies.

Dalkeith House.

by the late M^r James Macdonald.

Cheap Meal. or Good Harvest.

Elsie Marly. Country Bumpkin.

FIGURES of the OLD COUNTRY BUMPKIN.
See Original Tune page 38 First Repository.

Go along the room and return.

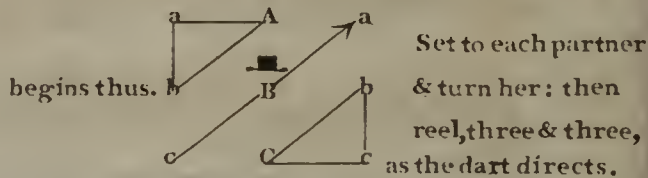

Go along the room and return.

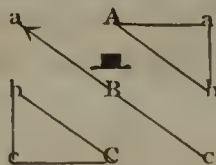

Go along the room and return.

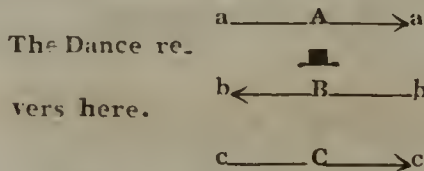

Go along the room and return.

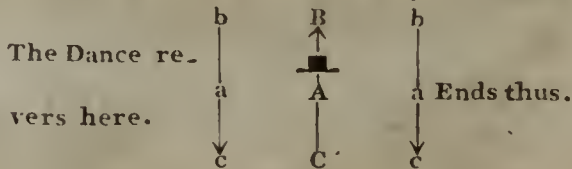

Then A goes through the same figures and is succeeded by C.

N.B. At the end of the figures, Three Gentlemen generally join the Dancers, & the whole is concluded by 3. foursome Reels.
B. DUN.

End of Gows 4th Repository.

Walker and Anderson Engravers & Printers.