

THIRD EDITION CORRECTED

& IMPROVED BY NATH: GOW.

Part Second

— of the —

COMPLETE REPOSITORY

of Original Scots Tunes Strathspeers, Jigs and Dances

(The Dances arranged as) *Waltzes* in their respective *Keys*.

for the

HARP,

OR

Piano-forte Violin and Violoncello &c.

Humbly Dedicated to Her Grace the

Duchess of Buccleugh

by

NIEL GOW & SONS

Entered at Stationers Hall.

L: S.

Edinburgh.

Printed & Sold by ROB^t PERDIE at his Music & Musical Instrument Warehouse
No 7, Princes Street — Where may be had all Game Books.

INDEX

PART SECOND OF THE COMPLETE REPOSITORY.

A Cold Frosty Morning — — — — 4	Kiss me fast my Minnies coming — 37	The Blue Ribbon (Scotch Measure) — 4
Ailen a Roon — — — — — 11	Lord Aboyne — — — — — 3	The Highlanders Farewell &c. — — 5
Auld Spring's (Tunes) Gi'es nae Pricd	Lass I'll come near you a Strath: — 6	The Auld Wife ayont the Fire — — 6
Allan Ramsay a Jig — — — — 26	Lady Wallace a Reel — — — — 14	The Princes Royal — — — — — 7
Brown's Reel — — — — — 20	Lick the Ladle Sandy a D ^o — 26	The Royal Recovery a Strath: 8
Robin John — — — — — 22	Lady Dumfries's D ^o — — — — 30	The Maid that tends the Goats — 12
Ballendalloch's Dream — — — — 28	Lady Charlotte Campbell's Medley 31	The Humours of Glen — — — — 12
Bargenny Bowling Green — — — — 33	Lady Mackintosh's Reel — — — — 36	The Craig of Barn's a Strath: 13
Coolun — — — — — 10	Look before you a Strath: — 37	Torry Burn a Reel — — — — 15
Cut and Dry a Strathspey — — 26	Look behind you a Reel — — 38	The Parson in Boots a Jig — — 15
Cuttymun and Treeladle a Reel 26	Mac Griogair a Ruaro — — — — 2	The Old man will never die a Reel 15
Capt Kennedy's Reel — — — — 29	M ^c Lauchlan's Scotch Measure — 3	The Pipers Maggot a Jig — — 16
Cary Owen — — — — — 30	Miss Gibson's Jig — — — — — 4	The Malt Man a D ^o — — — — 17
Donald Quach — — — — — 23	My Mither's aye Glowrin o'er me 14	The White Cockade — — — — 19
Fingal's Cave a Strathspey — — 6	Merrily danced the Quakers Wife 17	The Chace a Reel — — — — 20
Gin a body meet a body a D ^o — 4	M ^c Viçar's Strathspey — — — — 20	The Drummer a D ^o — — — — 23
Go to the devil and shake yourself 21	Miss Gibson's or Cumberland Reel 31	The High Road to Linton a D ^o 24
Gowd in Goupins — — — — — 21	M ^r s M ^c Donald of Clanranald's Strat 31	The Bog of Gight a Strath: 24
Go to Berwick Johnny — — — — 31	New Market or John Paterson's } — 8	The Maçons Apron a Reel — — 24
Good night and Joy be wi' ye a' — 38	Mare Goes Foremost — — — — }	The Miller of Drone a Strath: 25
Hei Tuti Teti — — — — — 1	Neil Gow's Wife a Strathspey — 13	The Far awa Wedding a Jig — — 27
Honest Duncan a Strathspey — — 1	New Christmas — — — — — 16	The Braes of Athole a Reel — — 18
He's Dear to me tho' he's far frae me 19	New Claret a Jig — — — — 18	The Haggies o' Dunbar a D ^o — 27
Hey Jenny come down to Jock — — — 11	Neil Gow's Strathspey — — — — 24	The High Way to Dublin a Jig — 27
He's aye kissing me — — — — — 12	New Year's Day a Jig — — — — 29	The Humours of Kilkenny a D ^o 28
Hon: Capt Maitland's Strathspey — 14	Old Dumbarton Drums — — — — 11	The Carle he came o'er the craft — 28
Hey to the Camp a Jig — — — — 19	Open the Door to three a Jig — 16	Thro' the moor she ran a Reel — 29
Hey to Cupar — — — — — 35	O'er Bogie wi' my Love a Reel — 21	The Strathspey of Lady Charlotte } — 31
Isle of Skye a Scottish Measure — 10	O as I was kiss'd yestreen a Jig — 22	Campbell's Medley — — — — }
If I had a bonny Lass little Sleep &c. 19	Rise you Lazy Lubber — — — — 22	The Weapon Shaw a Reel — — 32
I love my love for she love's me — 23	Ratha Fair a Reel — — — — 33	The Sailors Wife a Jig — — — — 32
I winna gae to my bed until &c — — 34	Saw ye Johnny coming — — — — 2	The Geen Tree a Reel — — — — 34
Johnny in the Nether Mains — — — — 2	Sweet is the Lass that dwells &c — 5	The Rocks of Cashel a Strath: 34
Joy gae wi' my Love — — — — — 5	Sir John Lockhart Ross's Reel — 14	The Braes of Marr — — — — — 35
John Cheap the Chapman — — — — 13	Sucky bids me a D ^o — — — — 17	The Chorus Jig — — — — — 35
Kitty Tyrrel — — — — — 8	Sandy is my darling a D ^o — — 22	The Marquis of Huntlys Highland } — 36
Kincaldraun's Reel — — — — — 18	Sally Kelly a D ^o — — — — — 32	Fling a Strathspey — — — — }
Keep the Country Bonny Lassie — — 25	Sanders Brane a Strathspey — 32	The Duke of Cumberland's Strath: 36
	Steer the Gill a Reel — — — — 36	The Auld Stewarts back again } — 37
		a Reel — — — — }
		The Swallow a D ^o — — — — — 37
		The Banks of Allan a Jig — — 38
		Thro' the world would I gae wi' } — 38
		the Lad I Like a Reel — — }
		Widow are ye Waking — — — — 7
		Willie Winkies Testament a Strath 29

To Her Grace the Duchess of Buccleugh.

With the greatest deference and respect, we lay this Second Volume of our Repository before your Grace & the public, The original Scotch Strathspeys, Reels and Jigs, of which this Collection consist, are brought forward with a view to serve as a Standard of those National Tunes and Dances, for we cannot avoid mentioning, that in every part of Scotland where we have occasionally been, and from every observation we were able to make, have not once met with two Professional Musicians who play the Same notes of any Tune, This being the Case, the Standard now proposed, will we hope, appear abundantly apparent; and that a conformity in playing those tunes, may with great propriety be adopted. We are encouraged to entertain this idea, from the favorable reception which our former publications have been received by the Public, whose approbation, with that of your Grace we shall always esteem, and be proud to acknowledge.

In the hope, that our efforts to add to the Stock of National Music, will have a happy tendency, we send this Collection forth into the world; & will deem ourselves highly gratified to hear, that it meets with approving reception

We have the Honor to be with profound respect your Grace's
most obedient much obliged and very humble Servants

Niel Gow & Sons

Hei Tuti Teti.

VERY SLOW WITH EXPR^t.

TRADITION says, that this tune was played when ROBERT BRUCE led his troops to battle, at Bannock-burn.

Honest Duncan, a Strathspey.

SLOWISH

Gows 2^d Repository.

As the tunes now published differ more or less from any Sets formerly published this REPOSITORY is Entered in Stationers Hall agreeable to Act of Parliament.

Engraved by Walker & Anderson.

Johnny in the Nether Mains.

SLOW

Saw ye Johnny Coming.

SLOWISH

Mac Griogair a Ruaro. Lamentation for Mc Grigor of Roro.

VERY SLOW WITH MUCH EXPR^{VO}

The Original Highland Laddie. The Quick Step of the Gallant 42^d Regiment. †

SLOWISH

Gow's 2^d Repository. † Performed when the Regiment was Reviewed by His Majesty at Ashford May 7th 1802.

Lord Aboyne.

SLOW

Mc Lauchlanes Scottish Measure.

SLOWISH

Gin a body meet a body. a Strathspey.

VERY SLOW

Continuation of the musical notation for the first piece, showing the final measures of the piece. The upper staff continues with intricate melodic patterns, while the lower staff provides a steady accompaniment. The piece concludes with a double bar line.

Miss Gibson's Jig.

SLOWISH

Continuation of the musical notation for the second piece, showing the final measures. The upper staff continues with its characteristic rhythmic pattern, and the lower staff provides a consistent accompaniment. The piece ends with a double bar line.

A Cold Frosty Morning.

SLOW WITH EXPRⁿ

Continuation of the musical notation for the third piece, showing the final measures. The upper staff continues with its expressive melody, and the lower staff provides a steady accompaniment. The piece concludes with a double bar line.

The Blue Ribbon Scottish Measure.

SLOWISH

Sweet is the Lass that dwells among Heather. a Strathspey.

SLOW

Joy gae wi' my Love. A Very Old Highland Tune.

SLOWISH

The Highlanders Farewell to Ireland. a Strathspey

SLOWLY

Fingal's Cave. a Strathspey

by John Gow.

SLOW

Auld wife ayont the Fire. a Strathspey.

VERY SLOW

See Dancing Set Part First Repository Page 14.

Continuation of the musical score for 'Auld wife ayont the Fire', consisting of two systems of two staves each. It features trills and triplet markings.

Lassie I'll come near you. a Strathspey.

SLOW

The Princess Royal.

SLOWISH

Widow are ye waking.

Adapted for the Harp & Piano Forte.

SLOW

Kitty Tyrrel.

Irish.

SLOW.

The Royal Recovery. a Strathspey.

SLOW

New Market. or John Paterson's Mare goes Foremost.

BRISK

exp.^o Fine.

exp.^o

exp.^o D.C. al Signo.

Coolun.

Irish

SLOW

Isle of Sky.

Scottish Measure.

SLOWISH

He's Dear to me tho' he's far frae me.

VERY

SLOW

Hey Jenny come down to Jock.

SLOWISH

Continuation of the musical notation for the first piece, including dynamic markings 'sf' and 'p'.

Old Dumbarton Drum's Scottish Measure.

SLOWISH

Continuation of the musical notation for the second piece, including dynamic markings 'hr'.

Ailen a Roon.

Irish.

SLOW

Continuation of the musical notation for the third piece, including dynamic markings 'hr'.

Auld Springs (Tunes) gees nae Price.

SLOW

Continuation of the musical notation for the fourth piece, including dynamic markings 'hr'.

The Maid that tends the Goats.

Supposed very Antient

SLOW

The Humours of Glen.

Supposed Irish.

SLOWISH

He's eye Kissing me.

SLOWISH

The following, are a choice Collection of the best original Scotch Dances, arranged as Medleys — A Strathspey (or Jig) and Reel following alternately in their respective Keys — as the frequent changing the Key, more or less has been found to offend the Ear
 The Publishers thought it proper to keep the Slow Tunes by themselves that they might not interrupt the Medley.

Niel Gow's Wife. a Strathspey.

In G. with the b. 3^d

The Tunes in the Medleys marked thus  may be played Slow when not danced.

John Cheap the Chapman, a Reel. by Nath. Gow.

The Craig of Barn's. a Strathspey.

Sir John Lockhart Ross's Reel.

My Mither's aye glowren o'er me. a Jig.

Lady Wallace. a Reel.

by R. Mackintosh.

Hon^{ble} Capⁿ Maitland's Strathspey.

by Nath. Gow.

In G. with
the #. 3^d

Torry Burn. a Reel.

The Parson in Boots. a Jig.

The Old man will never die. a Reel.

Open the Door to three. a Jig.

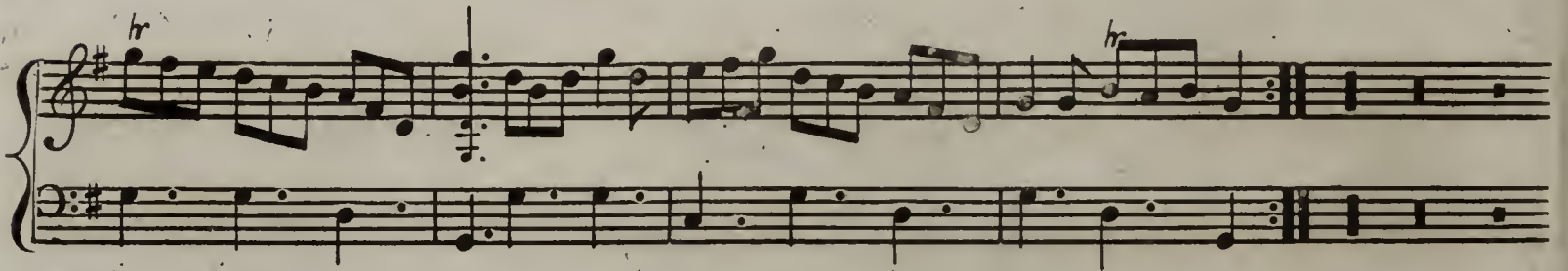
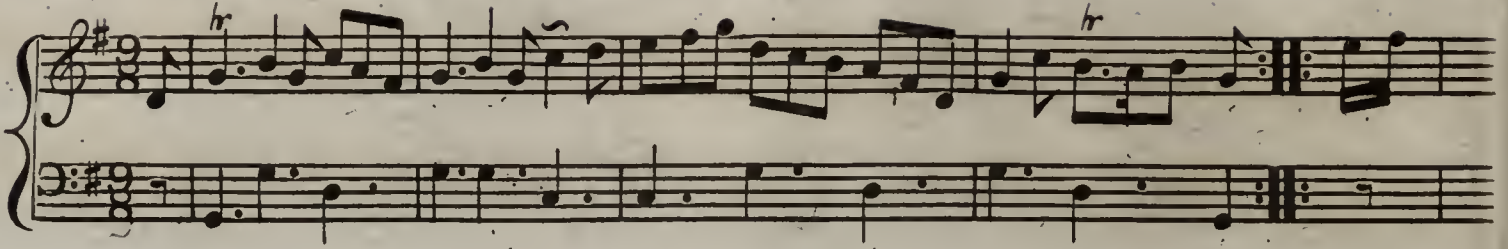

New Christmas. or Bass Reel.

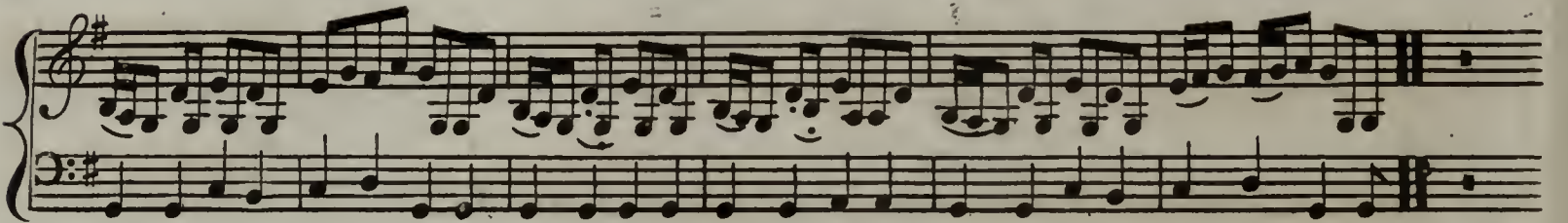
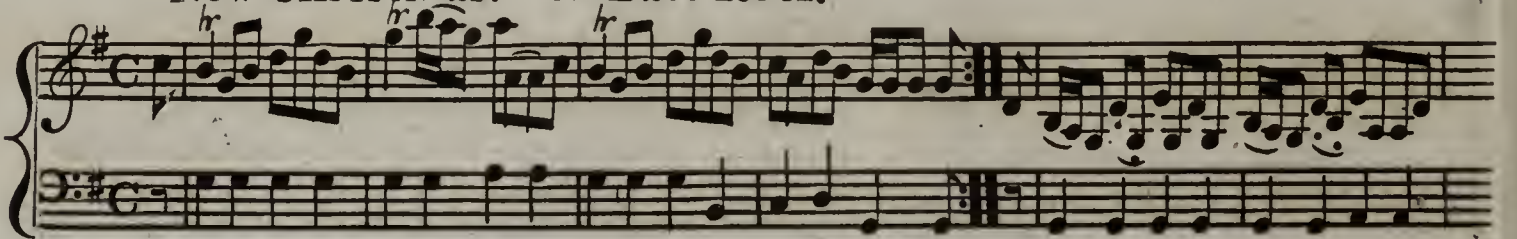

The Pipers Maggot. a Jig.

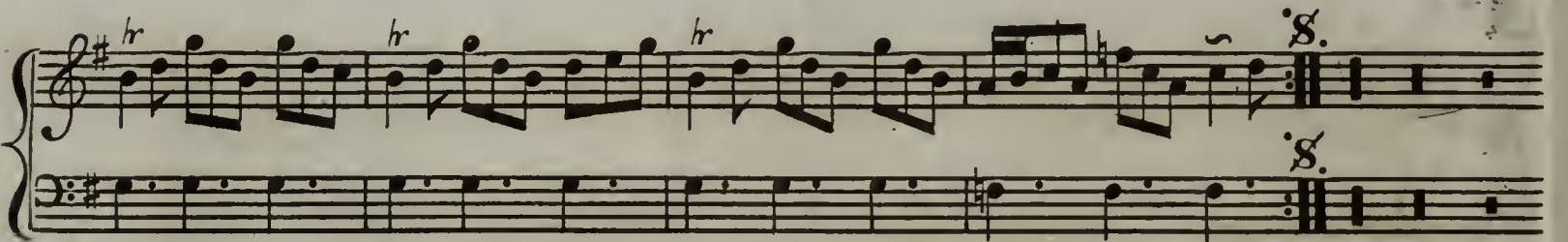
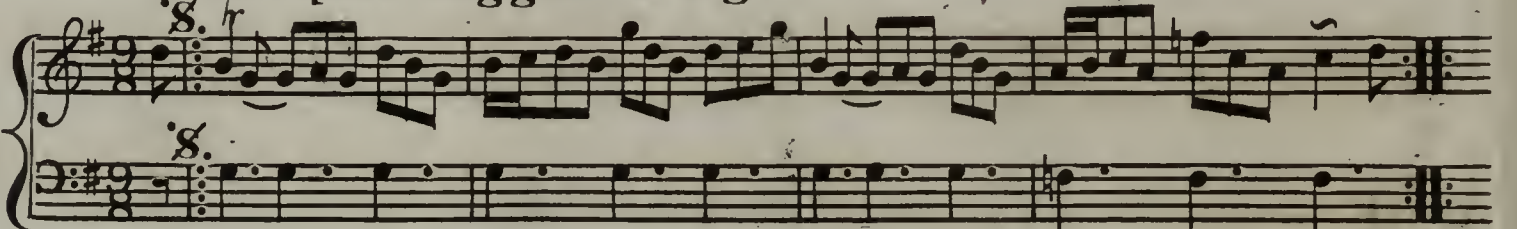

The Perrie Werrie. a Reel.

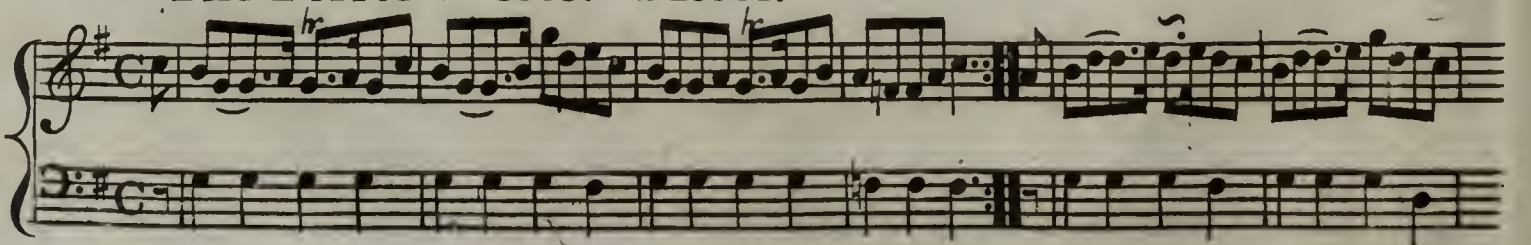

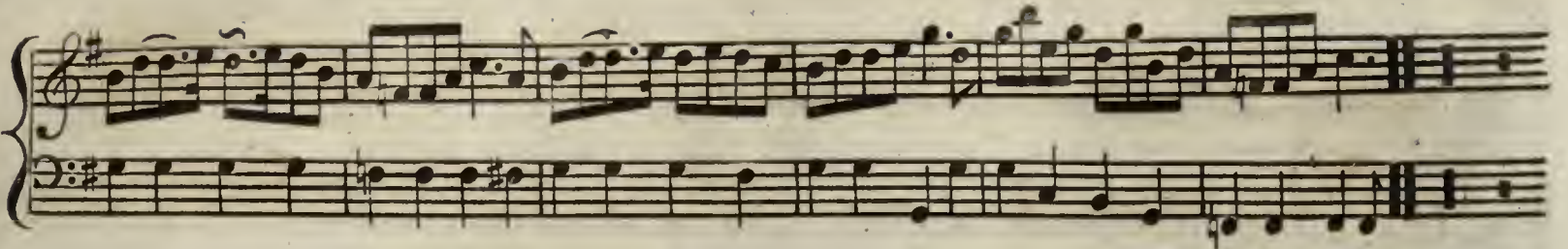

Merrily Danced the Quakers Wife. a Jig.

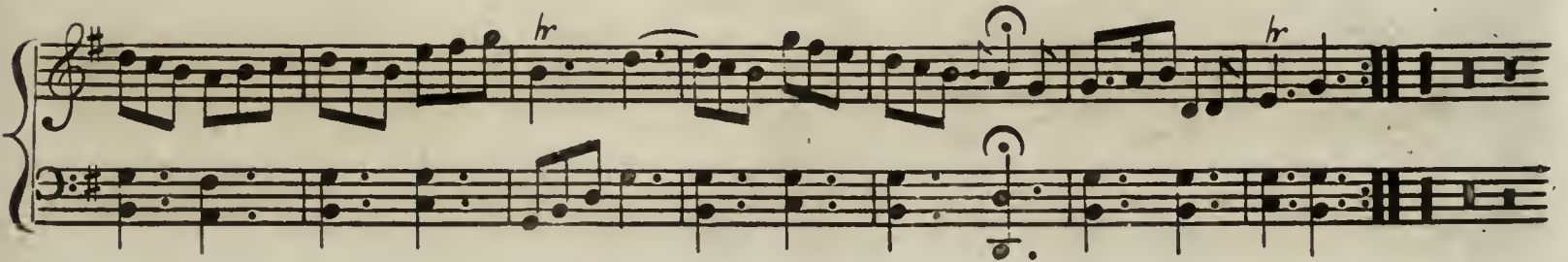
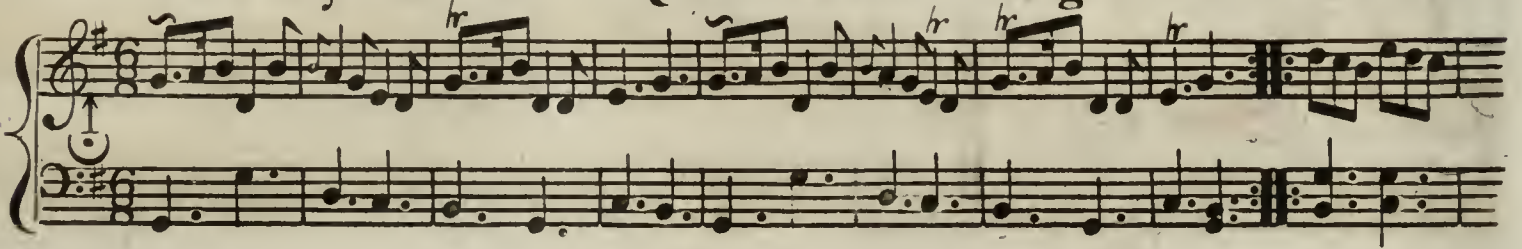

Sucky bids me. a Reel.

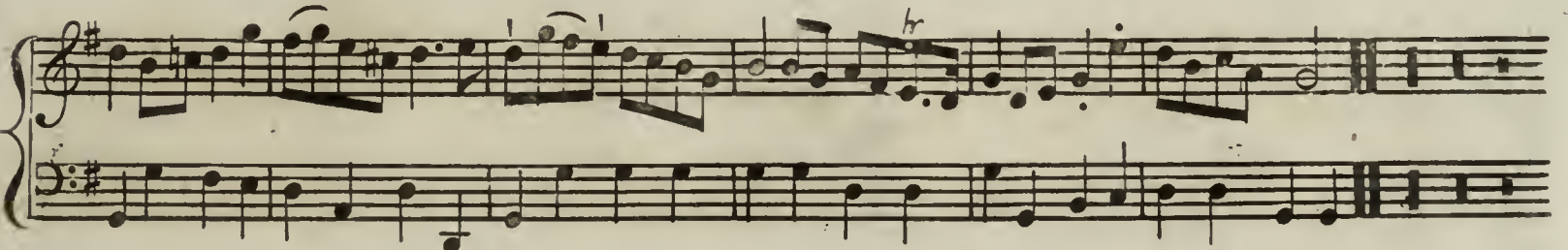
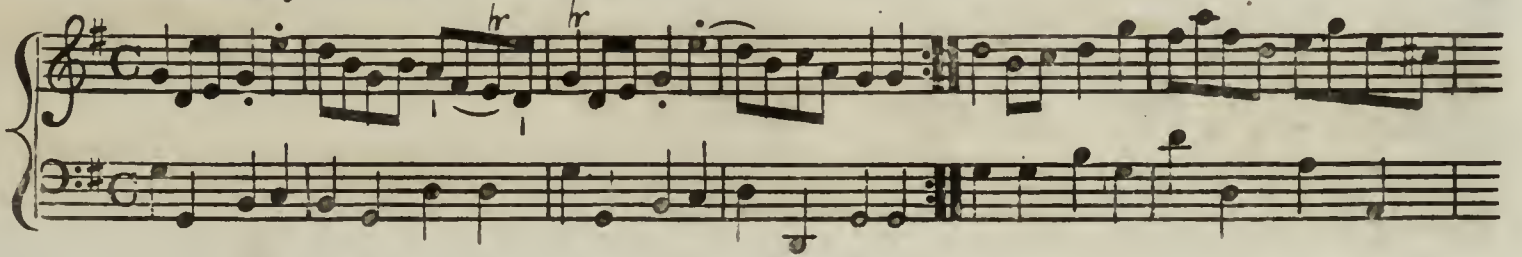

The Malt-man. a Jig.

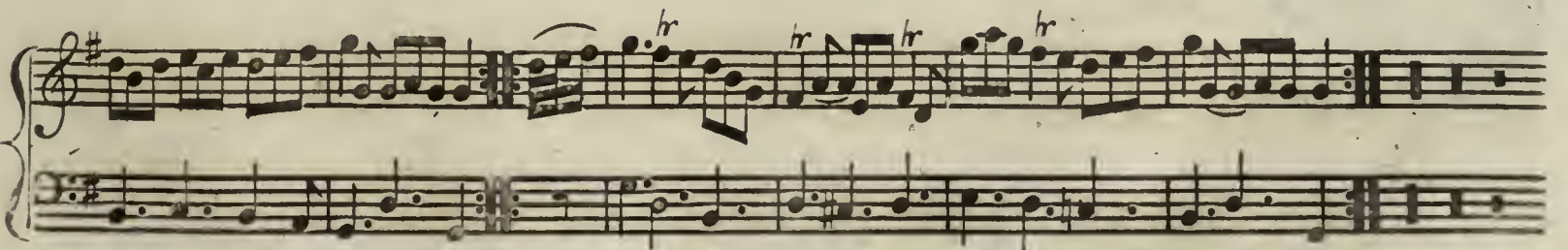
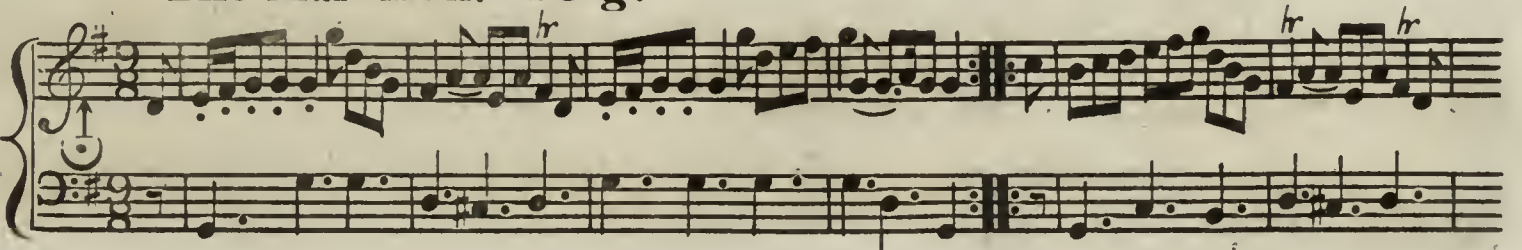

The Braes of Athol. a Reel.

New Claret. a Jig.

Kincaldrum's. Reel.

The White Cockade.

Strathspey Time.

If I had a bonny Lass little sleep wou'd sair me. a Reel.

Hey to the Camp. a Jig.

In C. with the #. 3^d

Browns Reel.

Mc Vicar's Strathspey.

by Nath: Gow.

The Chace. a Reel.

Go to the Devil & shake yourself. a Jig. Irish.

This Tune may be played Slow.

O'er Bogie wi' my Love. a Reel.

Gowd in Goupins. a Jig.

In A. with the b. 3d

Gows 2d Repository.

Sandy is my Darling. a Reel.

O. as I was kiss'd yestreen. a Jig.

Rise ye Lazy Lubber. a Reel. Very Old.

Bobin John.

Donald Quaich. a Reel Very Old.

I love my love for she love's me. a Jig.

The Drummer. a Reel. Very Old.

Niel Gow's Strathspey.

by M^r M^o Intyre.

In A. with
the 3^d

The High Road to Linton, a Reel.

The Bog of Gight. a Strathspey.

The Mason's Apron, a Reel.

The Miller of Drone, a Strathspey. by Nath. Gow.

Keep the Country Bonny Lassie. a Reel.

Cut & Dry, a Strathspey.

Lick the Ladle Sandy, a Reel.

NB. The Sets we have seen formerly of this Tune begins with the 2^d Strain (published we suppose by mistake) in place of the first as now given.

Allan Ramsay, a Jig.

Cuttymun & Treeladle,* a Reel

Gows 2^d Repository.* This is the Tune mentioned in the old Poem entitled Christs Kirk on the Green, Canto 2^d line 96.

The Far awa' Wedding, a Jig.

The Haggies o' Dunbar, a Reel.

The High way to Dublin, a Jig.

Balendallochs Dream. a Reel.

The Humours of Kelkenny. a Jig.

Irish.

The Carle he came o'er the Craft, wee his beard new shaven. (a Reel.)

In F, with
the 3^d

Thro' the Wood she ran. a Reel.

New years day.

Capt Kennedy's Reel.

Cary Owen, a Jig.

Irish

Lady Dumfries's Reel.

Go to Berwick Johnny. Jig Time.

Lady Charlotte Campbell's Medley. The Reel.

by R. MacIntosh.

In B \flat with
the \sharp . 3^d

The Strathspey.

by R. MacIntosh.

Miss Gibson's (or the Cumberland.) Reel.

MRS McDonald of Clanranald's Strath^y

(by Nath:Gow.

Sally Kelly, a Reel.

In D, with the b. 3^d

Sanders Brane, a Strathspey. by M^r Duncan.

The Weapon Shaw, a Reel.

Sailors Wife, a Jig.

Ratha Fair. a Reel.

Bargenny Bowling Green. a Jig. by Jo. Riddell.

The Green Tree, a Reel.

In D, with the 3^d

Continuation of the musical notation for 'The Green Tree, a Reel.' in D major, 3/4 time. This system shows the final measures of the piece, including a trill and a concluding cadence.

The Rocks of Cashel. a Strathspey. Irish.

Continuation of the musical notation for 'The Rocks of Cashel. a Strathspey. Irish.' in D major, 3/4 time. This system features a trill in the melody and a triplet of eighth notes in the bass line, marked with a 'p' (piano) dynamic. The piece ends with a double bar line.

Continuation of the musical notation for 'The Rocks of Cashel. a Strathspey. Irish.' in D major, 3/4 time. This system shows the final measures, including a trill and a concluding cadence. The piece ends with a double bar line.

Iwinna gae to bed, untill I'm married, a Reel.

Continuation of the musical notation for 'Iwinna gae to bed, untill I'm married, a Reel.' in D major, 3/4 time. This system shows the final measures of the piece, including a trill and a concluding cadence.

Hey to Cupar, a Jig.

The Braes of Marr. a Reel.

The Chorus Jig.

Irish.

Steer the Gill. a Reel.

The Marquis of Huntlys Highland Fling ^{(a Strathspey.}

Left system of musical notation for 'The Marquis of Huntlys Highland Fling', showing the treble and bass staves.

Right system of musical notation for 'The Marquis of Huntlys Highland Fling', showing the treble and bass staves.

by the late Mr Geo. Jenkins.

Lady Mackintosh's Reel.

Or for a' that and a' that.

The Duke of Cumberland's Strathspey.

The Auld Stewarts back again. a Reel.

37

Kiss me fast my Minnie's coming. a Jig.

The Swallow. a Reel

Look before you. a Strathspey.

Look behind you. a Reel.

The Banks of Allan. a Jig.

Thro' the world' wou'd I gae we the Lad I like. a Reel.

Good Night and Joy be wi' ye a'.

SLOWISH

This Tune is played at the Conclusion of every convivial Dancing meeting throughout Scotland.
