Go Tell It on the Mountain

Go, Tell It on the Mountain [D]

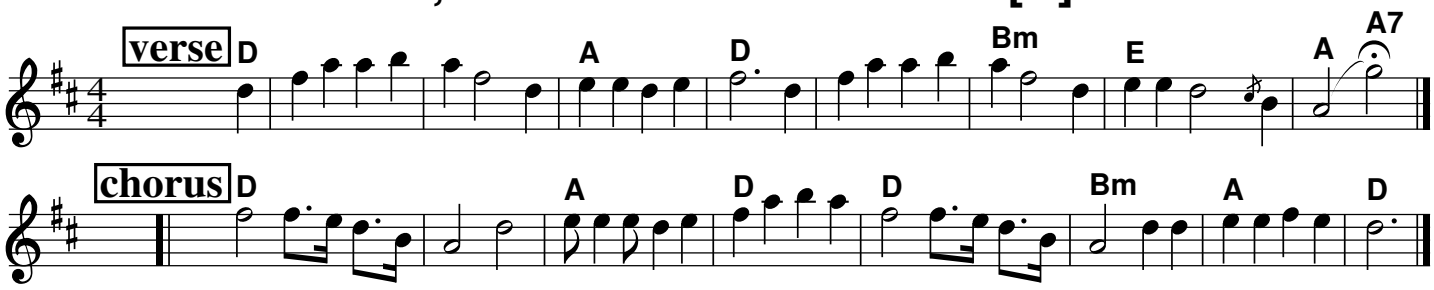

Go, Tell It on the Mountain [G]

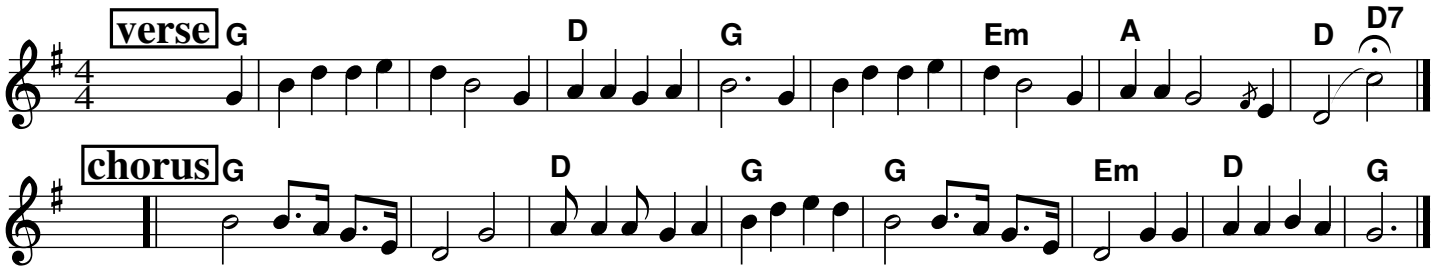

Go, Tell It on the Mountain [C]

