Christmas Eve

the Coventry Carol [Am]

(England)

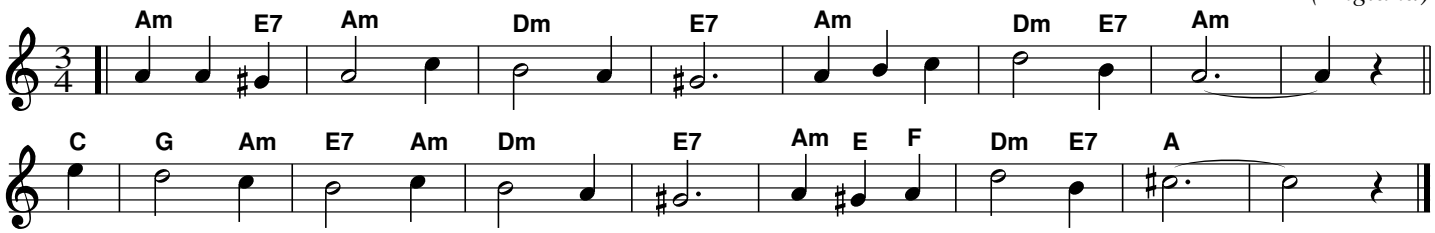

the Coventry Carol [Em]

(England)

