O Come, All Ye Faithful (Adeste Fideles) [C]

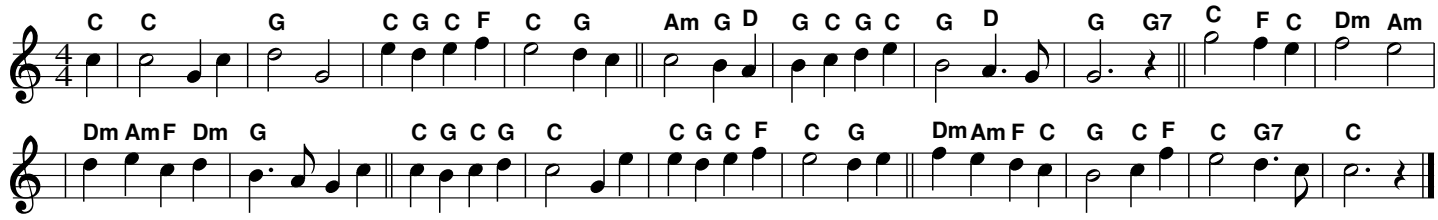

O Come, All Ye Faithful (Adeste Fideles) [D]

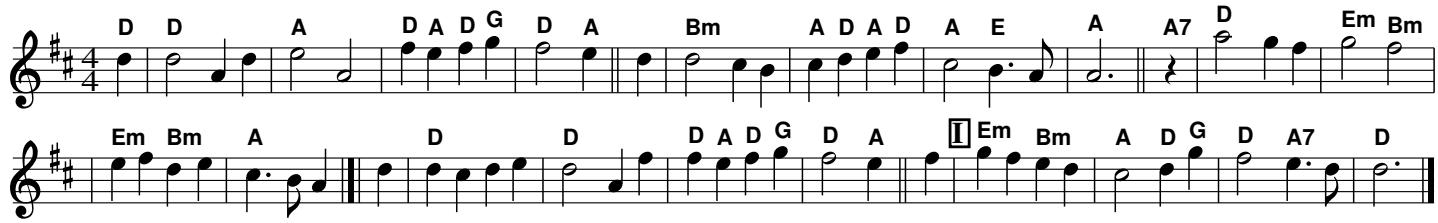

O Come, All Ye Faithful (Adeste Fideles) [F]

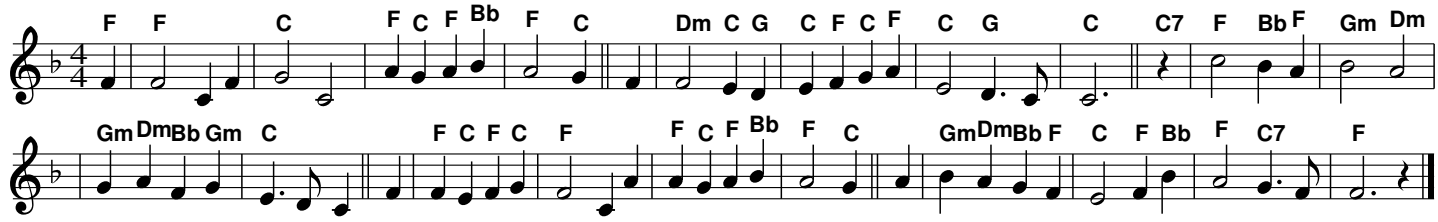

O Come, All Ye Faithful (Adeste Fideles) [G]

