Hopsa 2

Mons hopsa
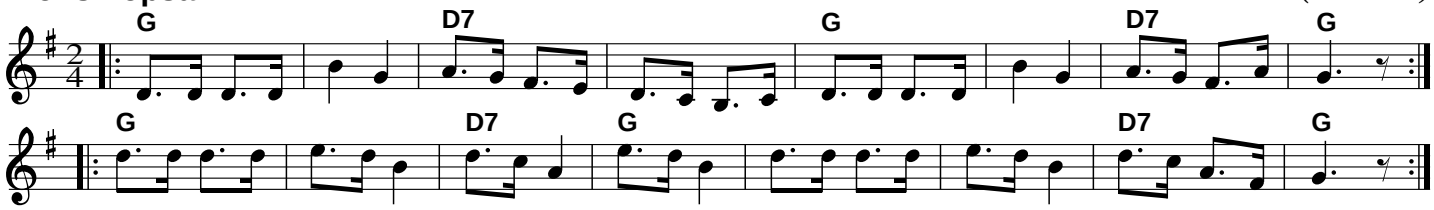
(Denmark)