## The Silver Spire

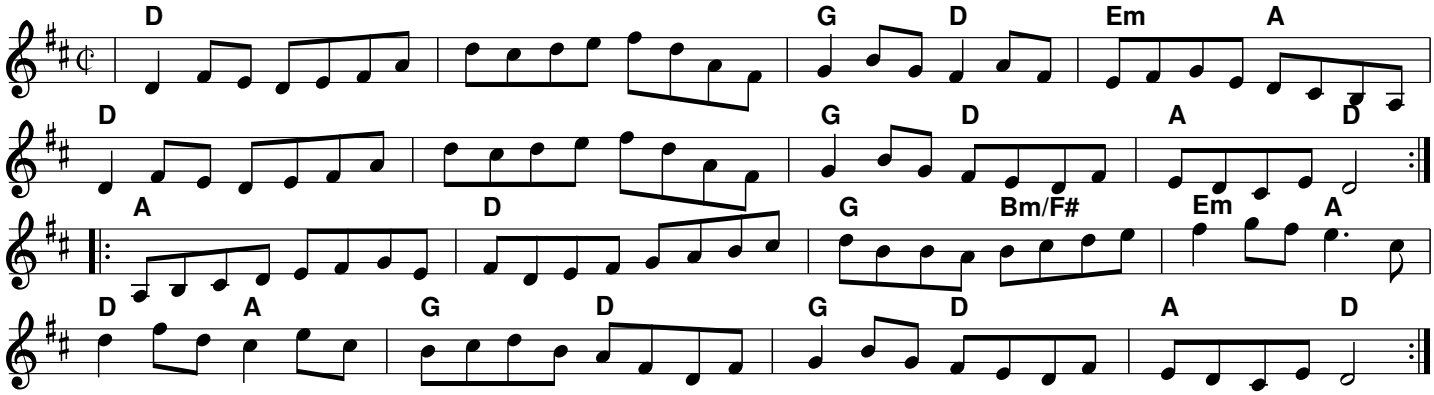


## Father Kelly's Reel

The Rossmore Jetty

*Fr Patrick Joseph Kelly*

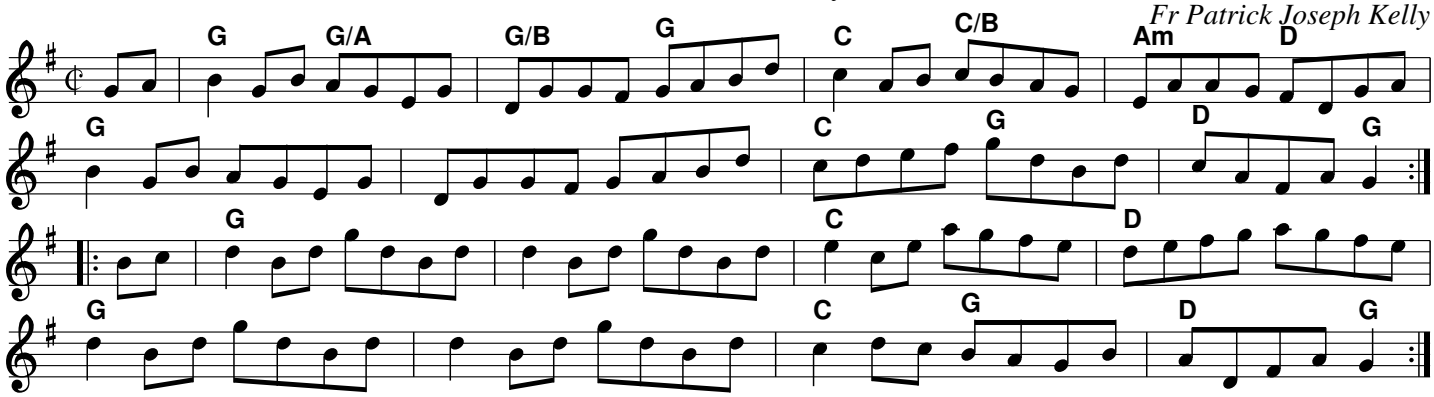


## Music In The Glen

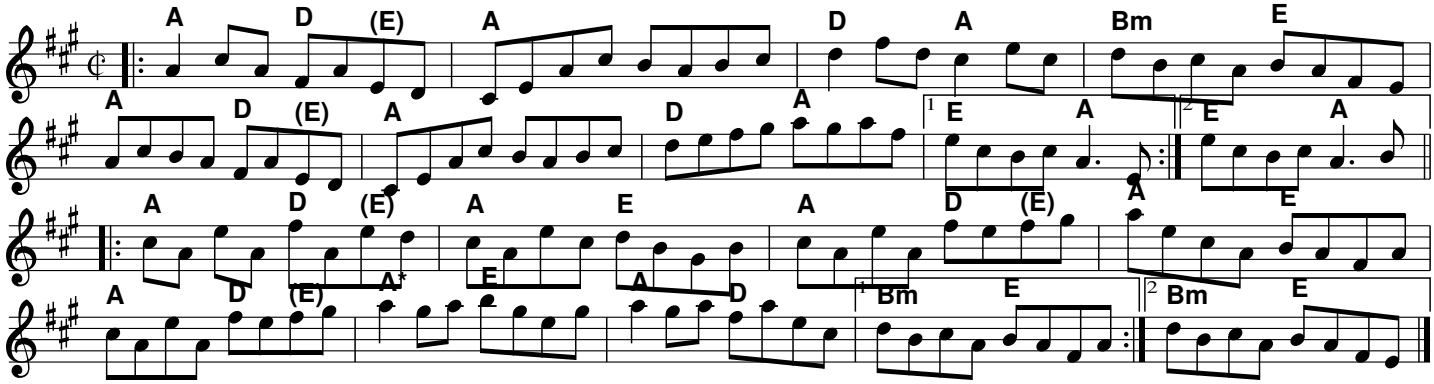


*Transition: After the A chord with the asterisk, backup drops out.

If ending with this tune, tack on an A at the end.