StPatrick Soldiers Maggie Swallowtail

StPatrick Soldiers Maggie Swallowtail

St. Patrick's Day in the Morning

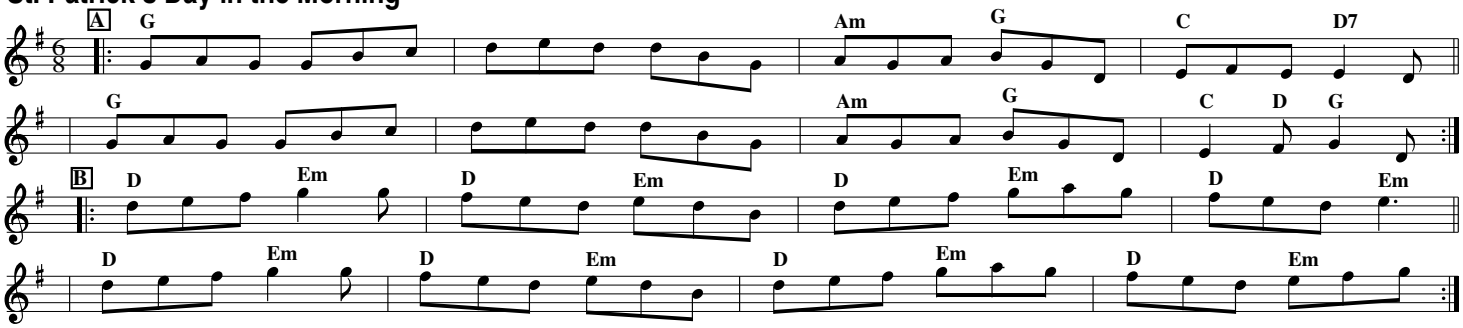

Many versions of this tune have irregular phrase lengths.

the Soldier's Cloak

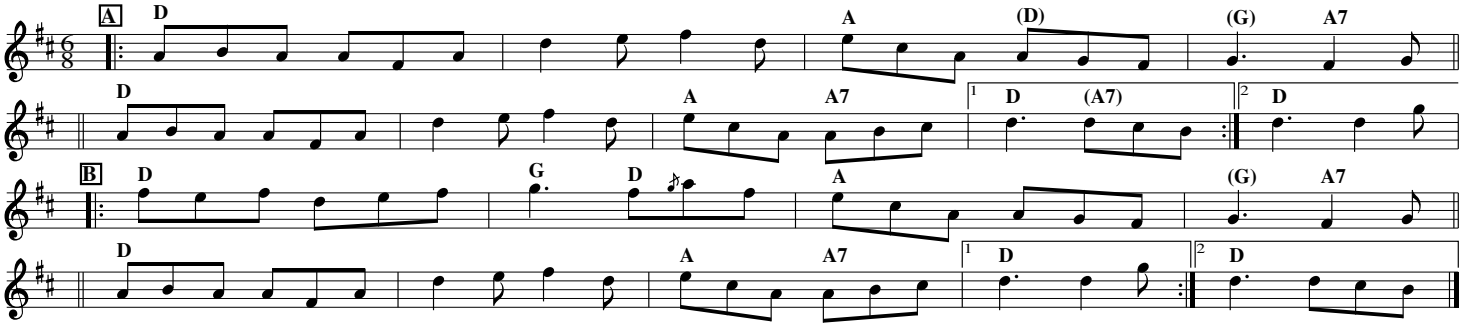

Maggie Brown's Favorite

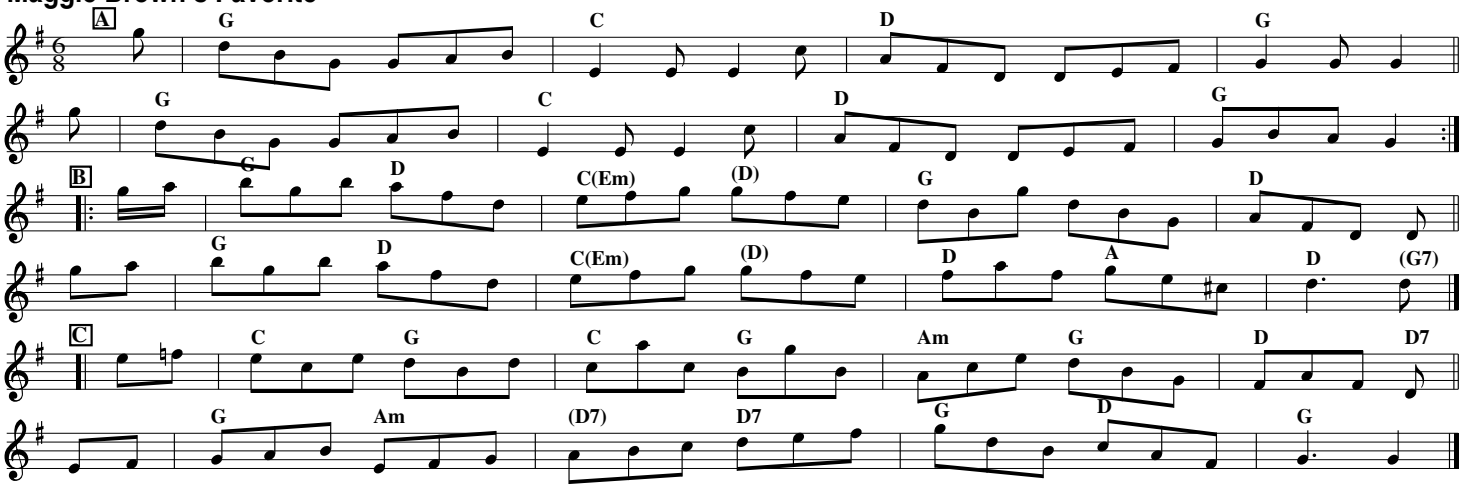

Irish
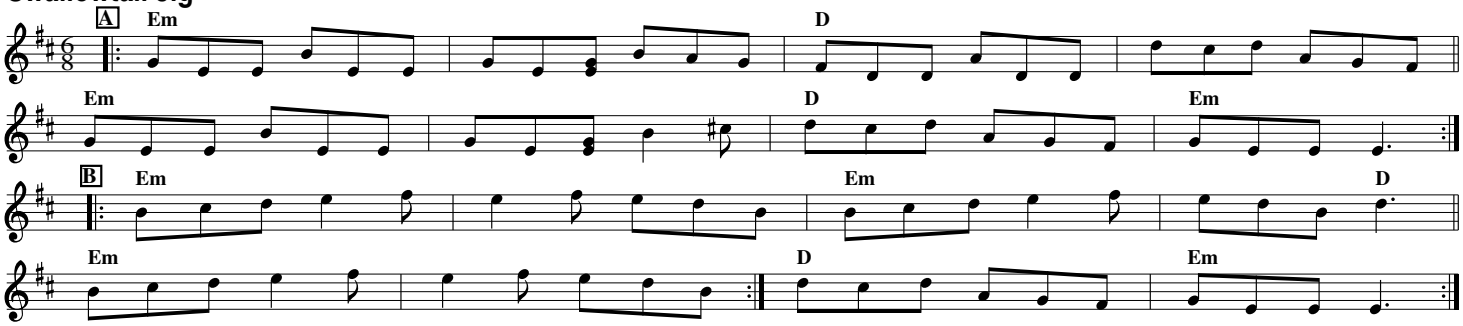
Swallowtail Jig