Ricketts StAnnes Hulls Bastringue

Ricketts StAnnes Hulls Bastringue

Rickett's Hornpipe

(Scotland 1781)

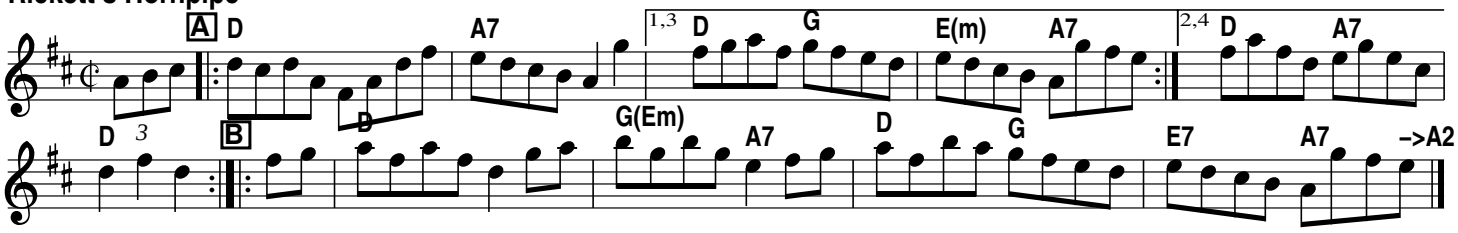

St. Anne's Reel

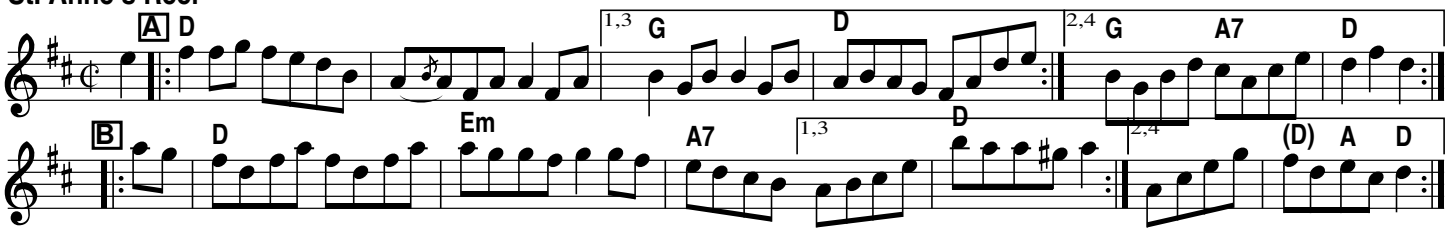

Hull's Victory

(1842)

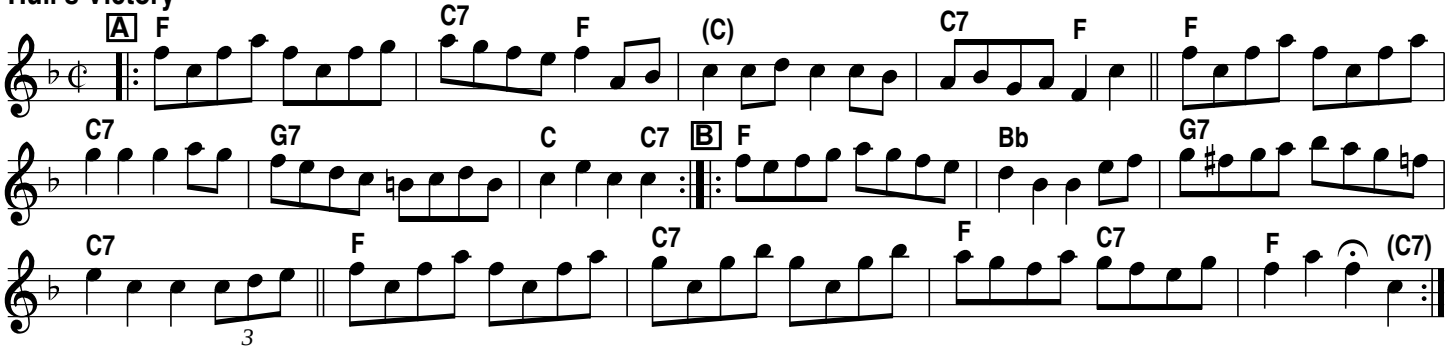

la Bastringe
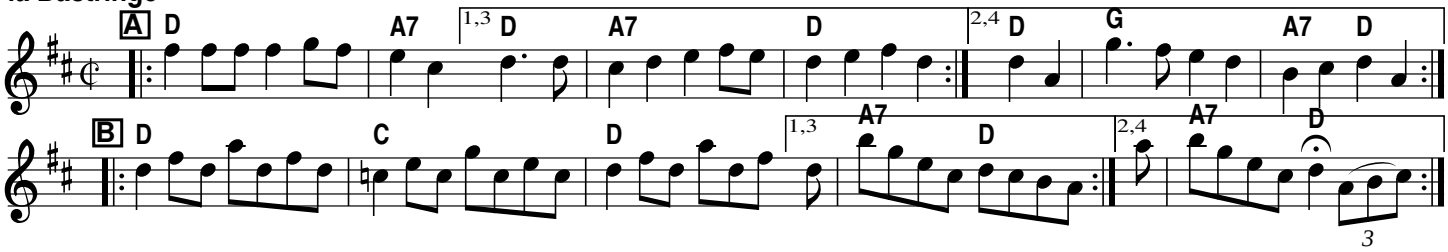
(Québec)