# Pigtown Old Swallowtail Staten

**Pig Town Fling**

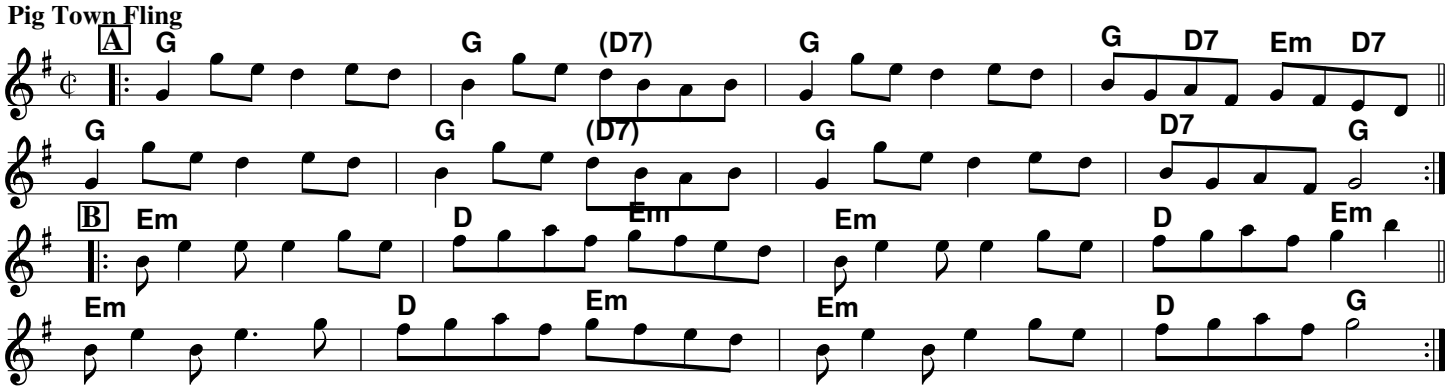


**Old French Reel**

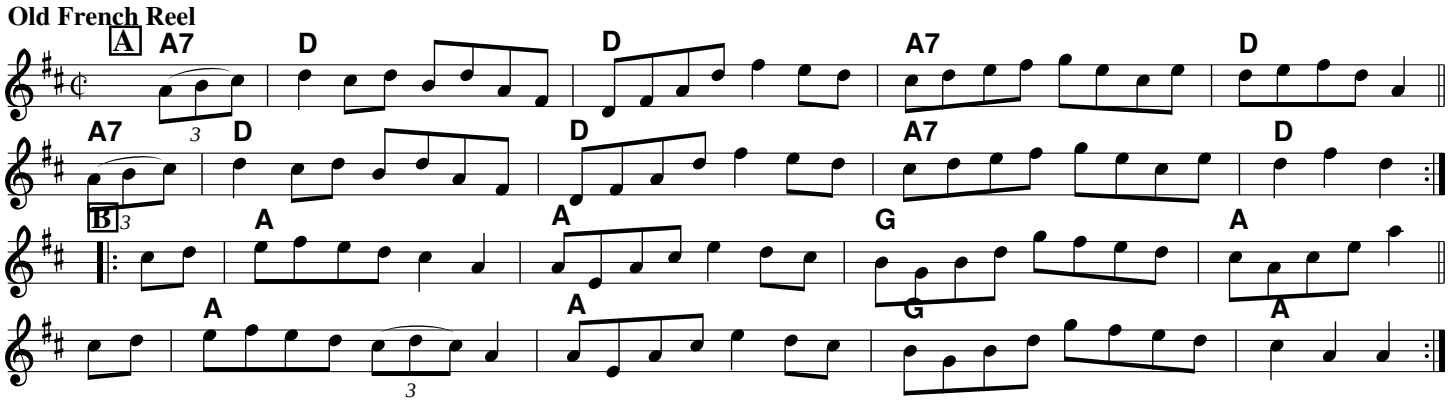


**Swallowtail Reel (Pigeon on the Gate)** Irish

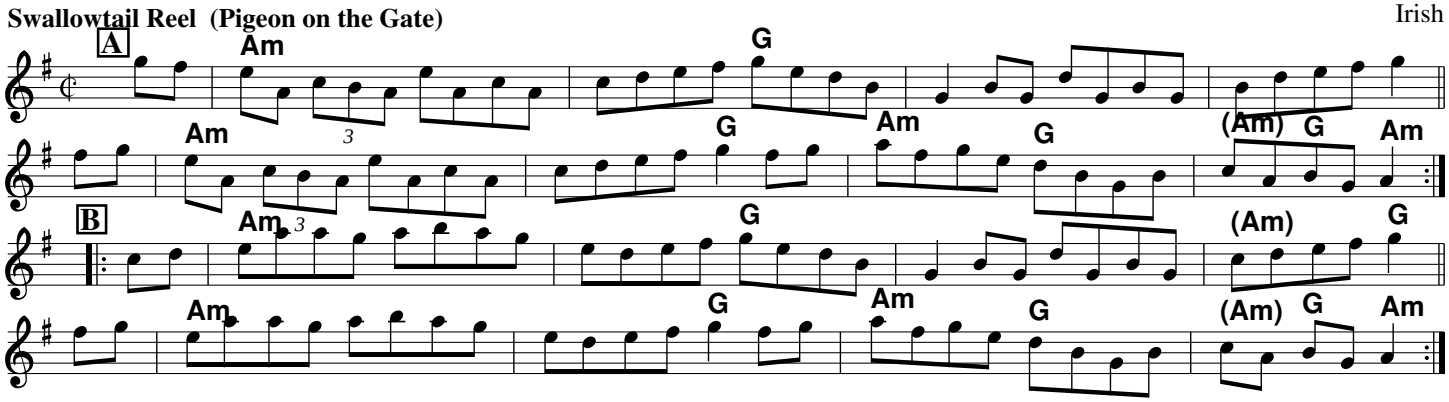


Also in A mixolydian, with 2 sharps.
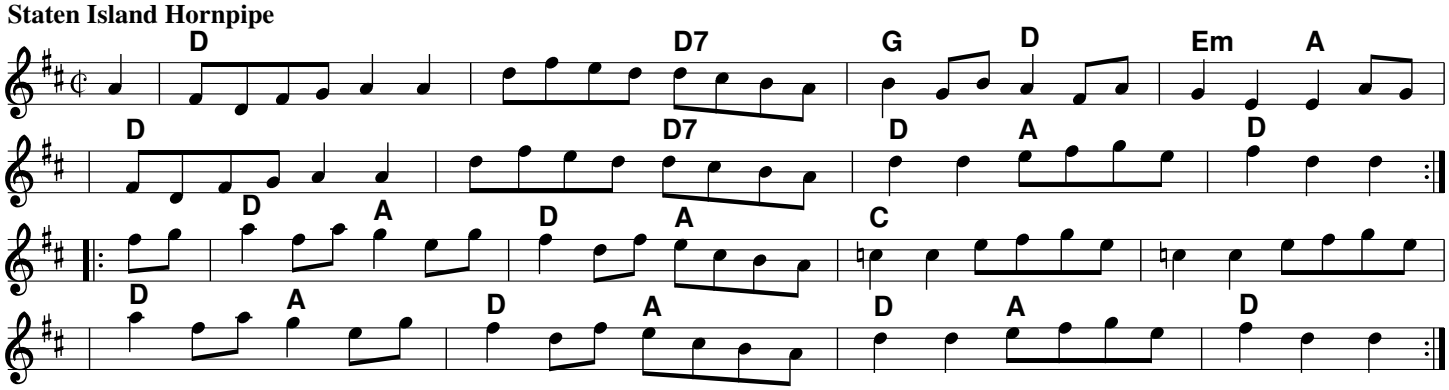
**Staten Island Hornpipe**