Little Jacques Growling

Little Jacques Growling

Little Judique

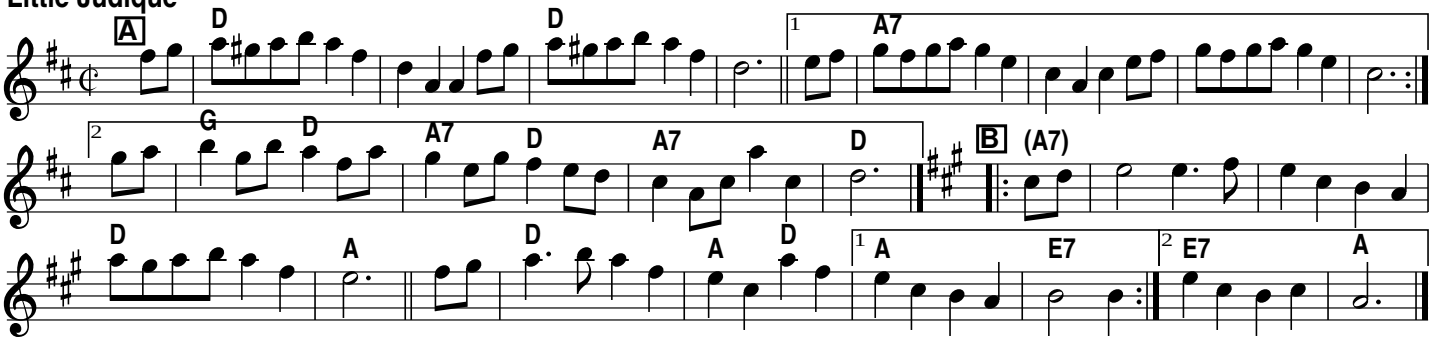

Jacques Cartier

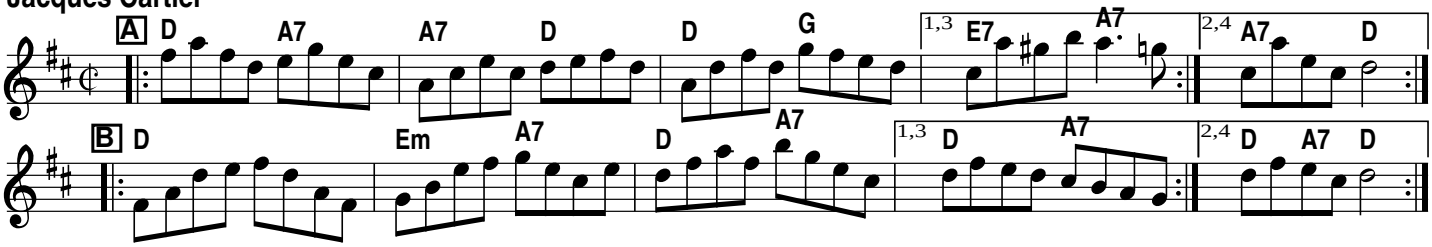

Growling Old Man and Old Woman (Growling Old Man and Grumbling Old Woman) (la Chicaneuse)
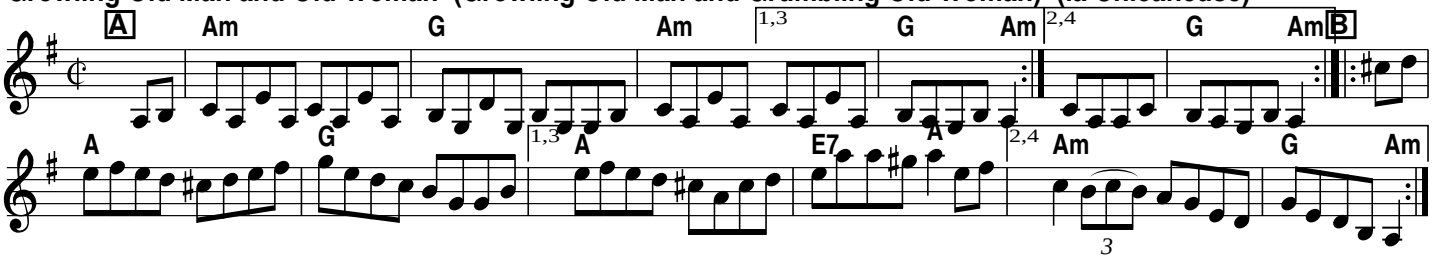
French Canadian