# Chorus Green Pipers

Chorus Green Pipers

(Howe 1867)

## Chorus Jig

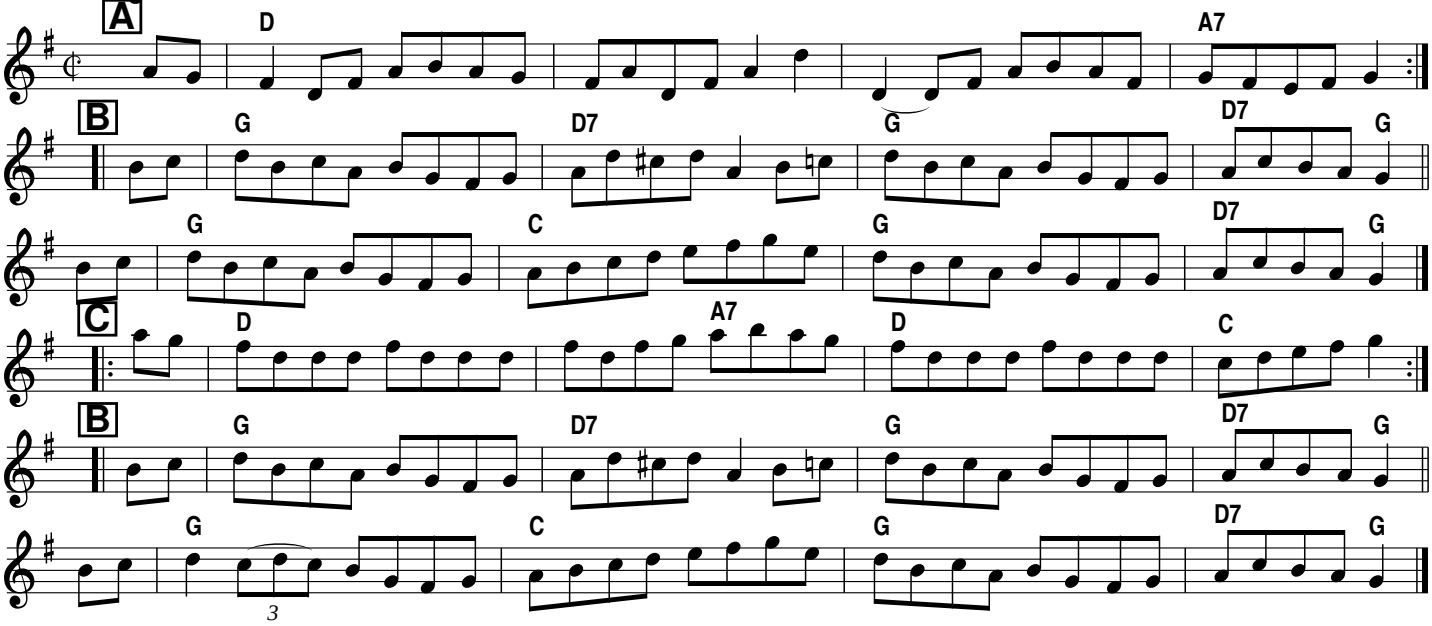


## Green Mountain Petronella

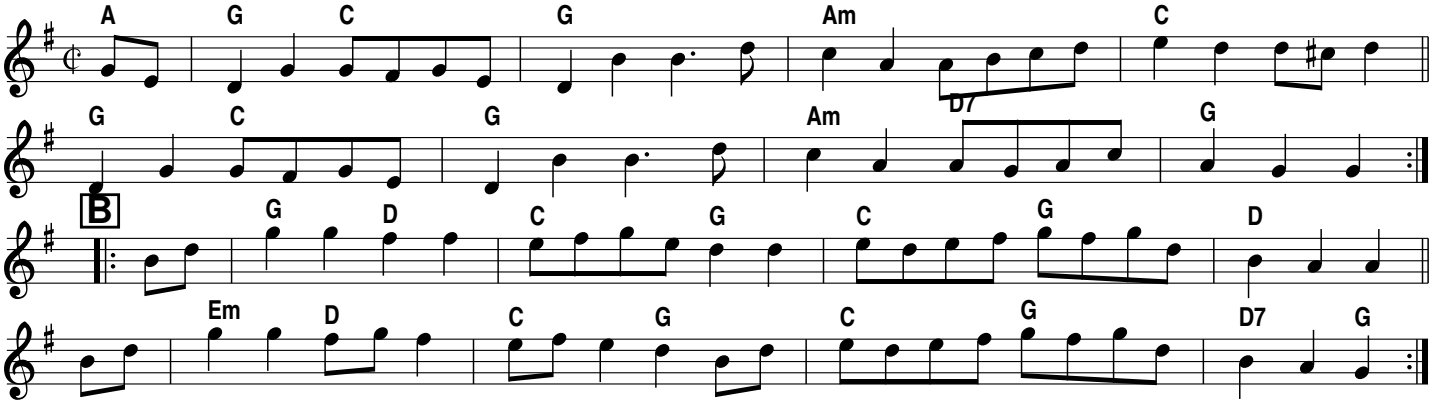

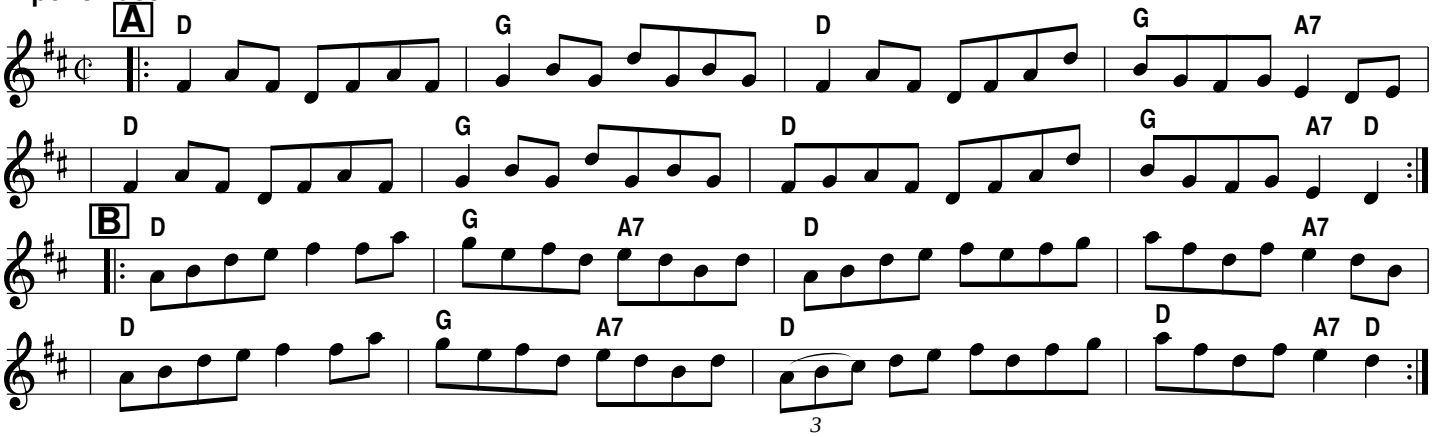
## Piper's Lass