Jerry Holland's Collection (yellow book)

The Witches

19th century Scottish reel

Joseph Lowe

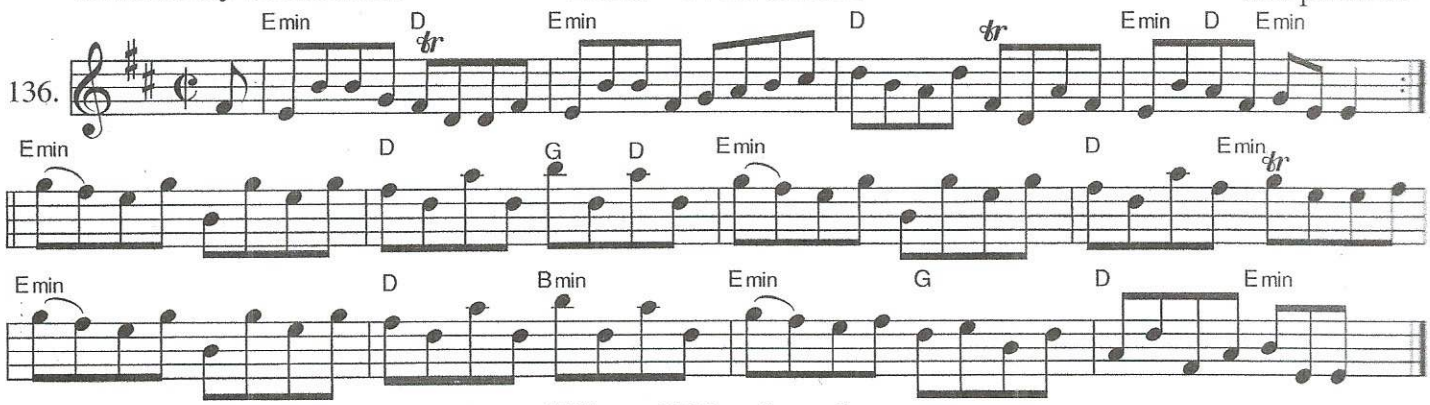

The Warlocks

19th century strathspey

Robert Lowe

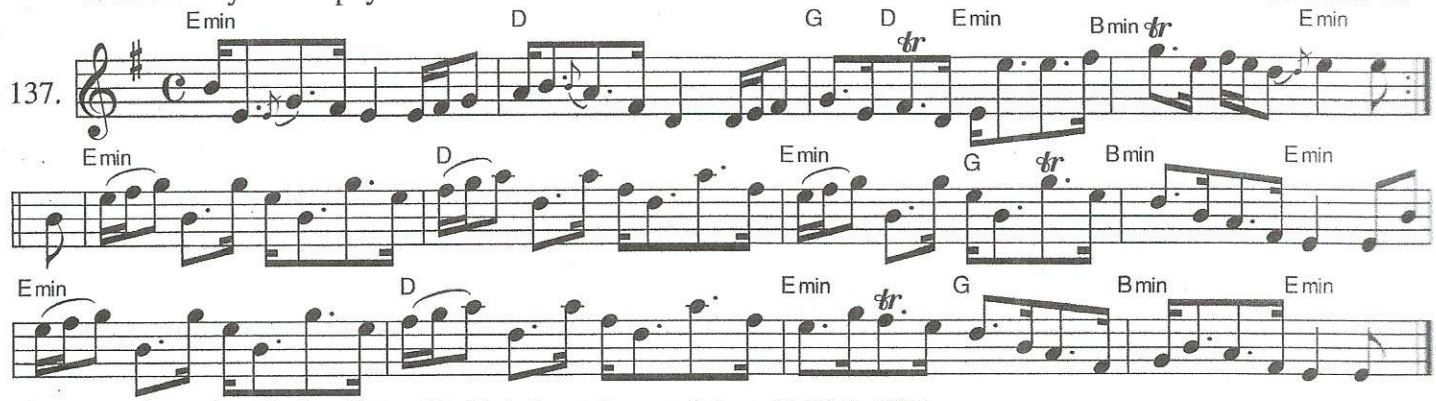

A very popular strathspey in Cape Breton, *The Warlocks* was first recorded on a 78 disk by **Bill Lamey**.

The Black Pig

reel

Jerry Holland Solo, 1988

J.H.

© Fiddlesticks Music Publishing, SOCAN

Sugarloaf Schoolhouse

reel

Jerry Holland Solo, 1988

J.H.

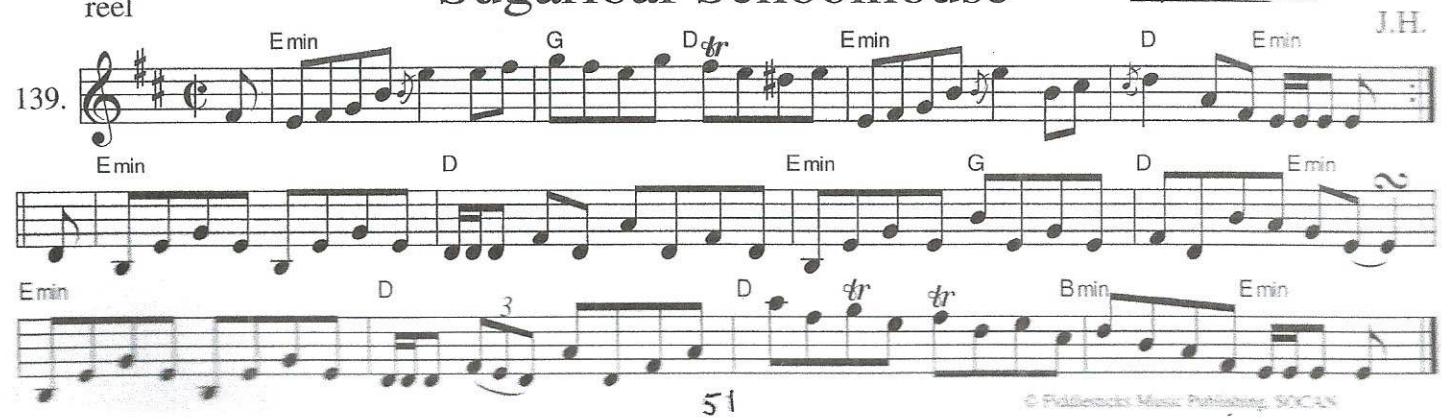

© Fiddlesticks Music Publishing, SOCAN