1. Christmas Eve (simplified)

(O'Neill's 1850 #494)

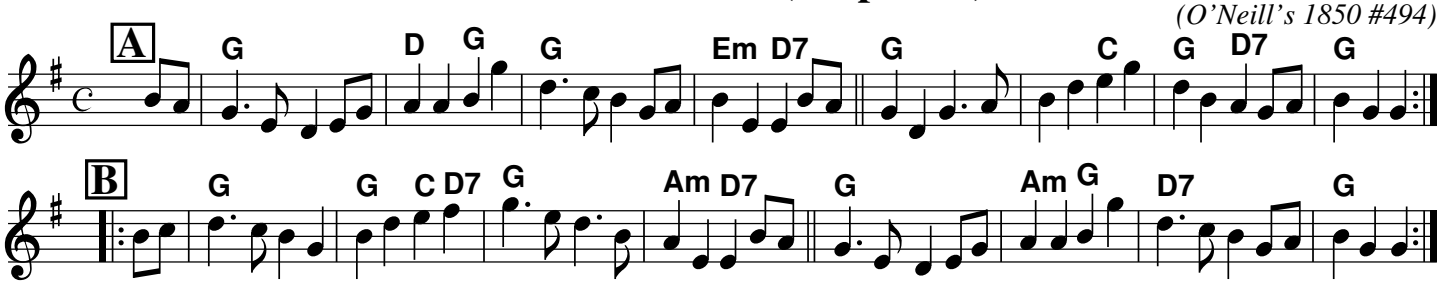

2. Christmas Eve

(O'Neill's 1850 #494)

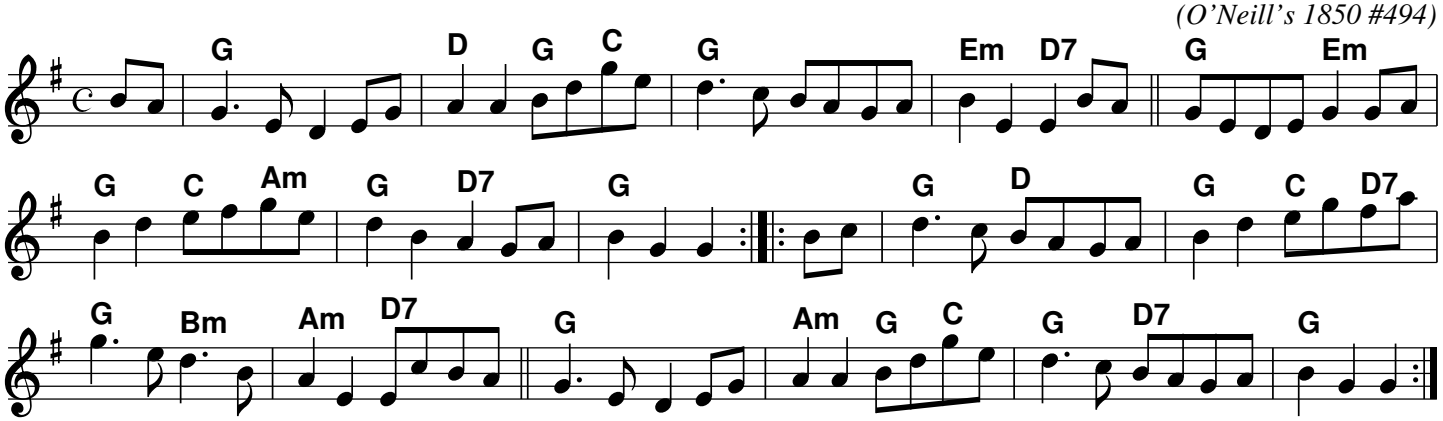

3. Christmas Day Ida Morning
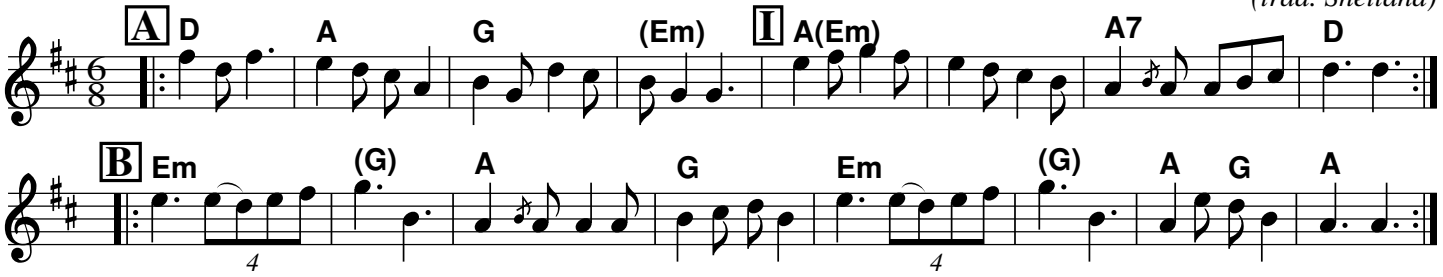
(trad. Shetland)