Scottish Marches 3 (D D D D)

the Australian Ladies

William Fergusson

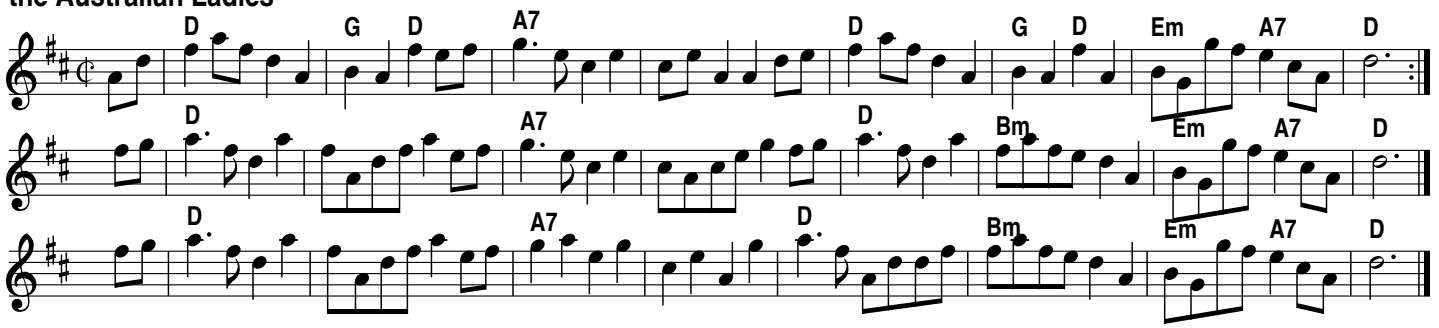

the Barren Rocks of Aden

James Mauchlinei, P/M Alexander Mackellar

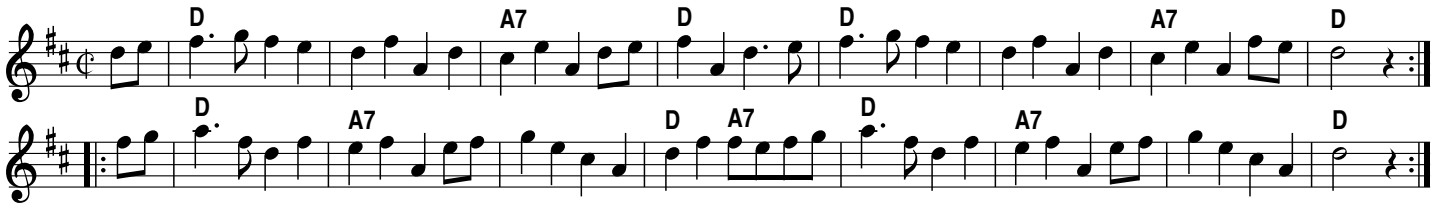

Corn Rigs [D]

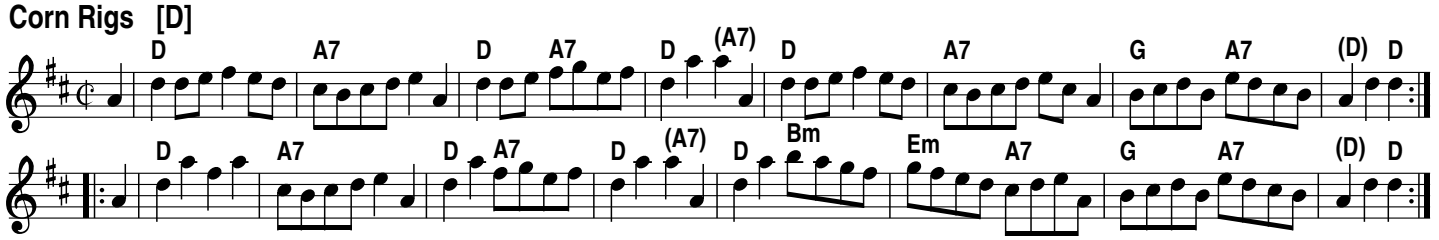

Lord Huntley's Cave
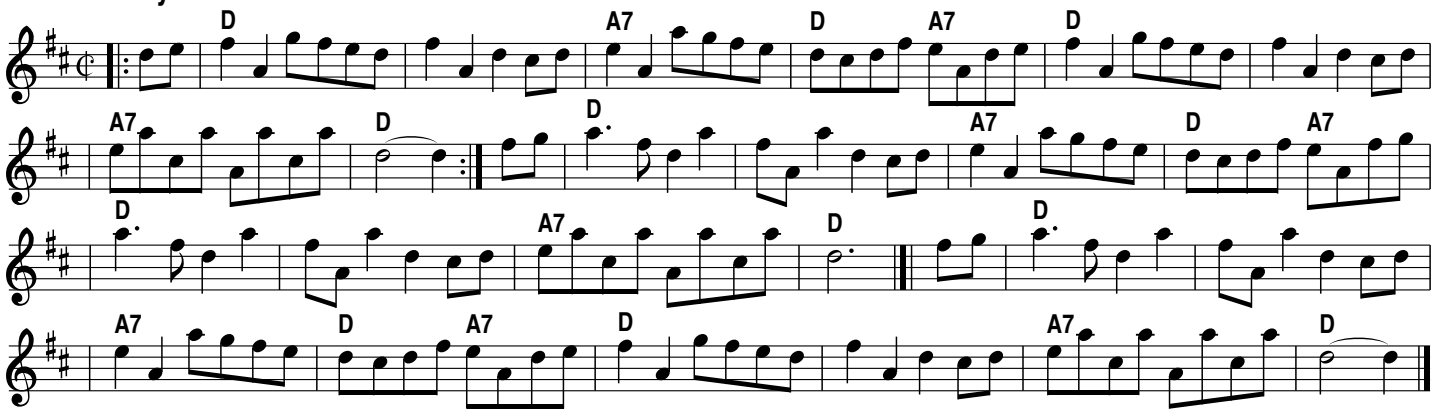
J.S.Skinner