the Bonnie White Rose

8x32S

John Drewry (1964)

the Rose Among the Heather

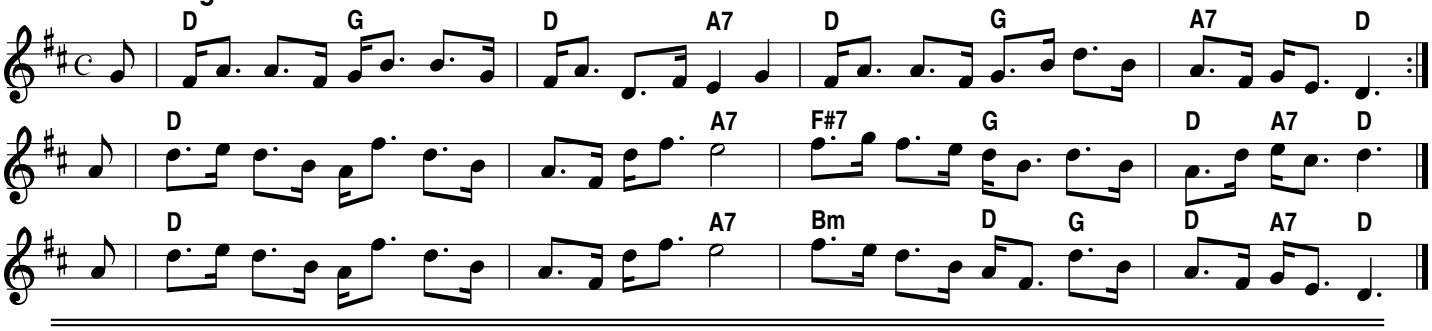

Invercauld's Reel [Am]

(Bowman MS c.1755–60)

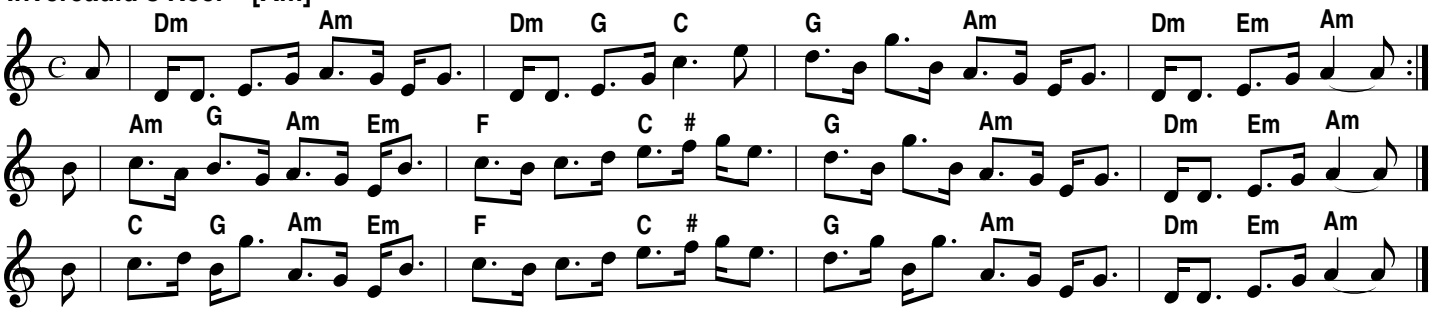

Lord Seaforth's Strathspey

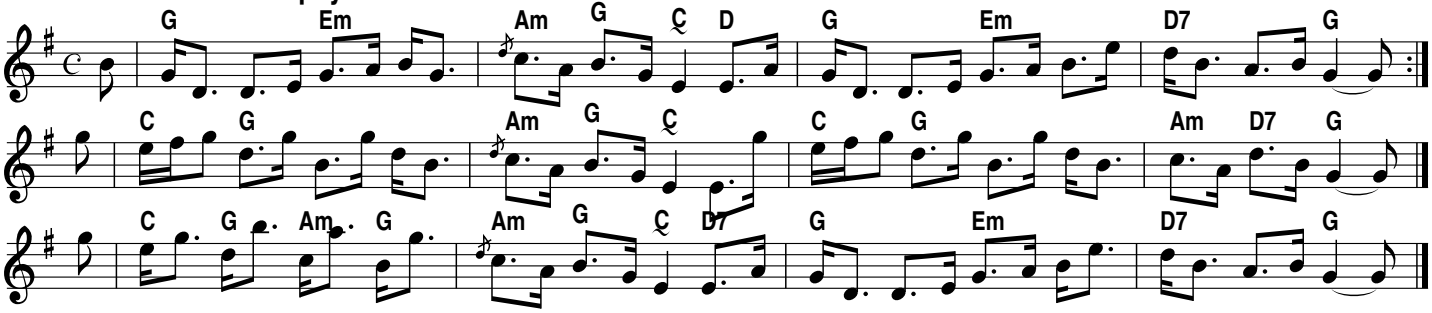

Earl Grey
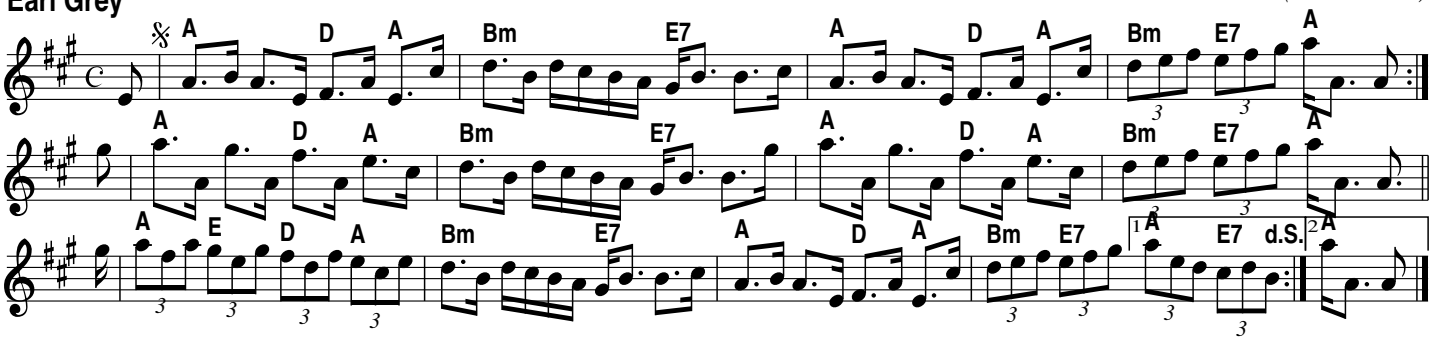
(traditional)