Scottish Jigs 18 ()

the Rose in the Heather

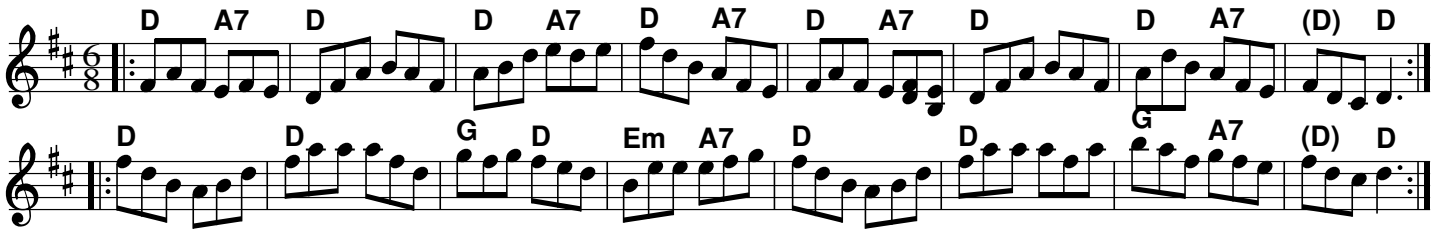

Mouse in the Cupboard

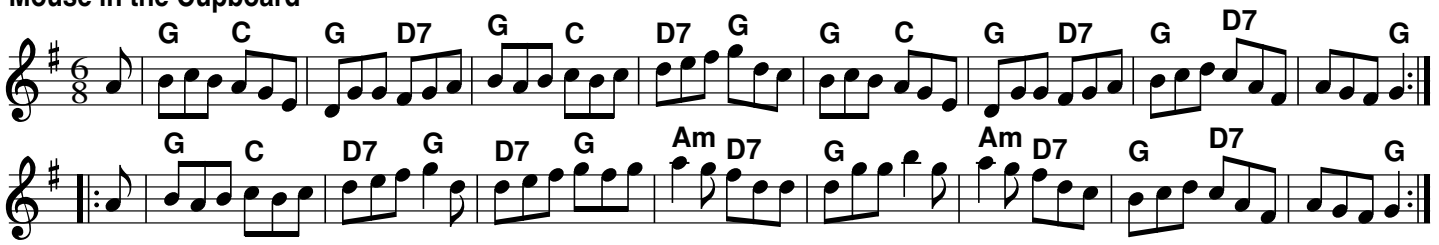

Swallowtail Jig [Em]

(Ryan 1883)

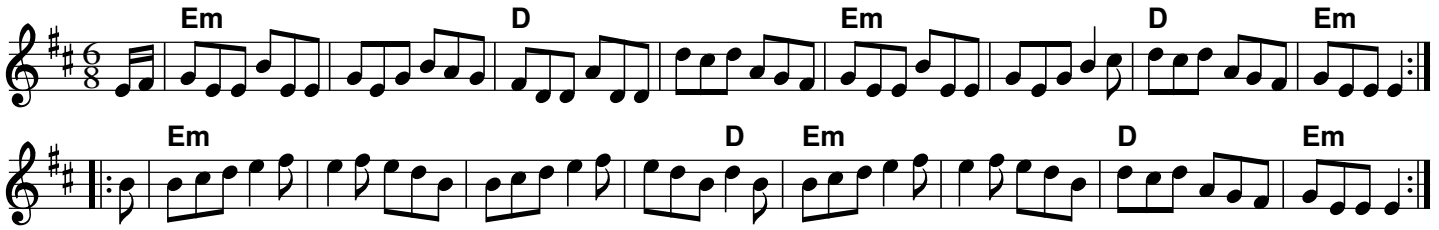
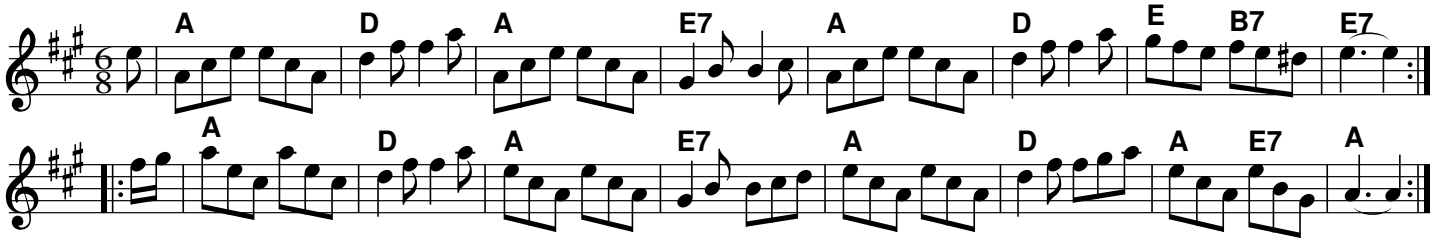
Lamb Skinnet