Spring Flowers

8x32J3

Beth Birdsall (2019)

Hundred Pipers [A]

(Scotland 1851)

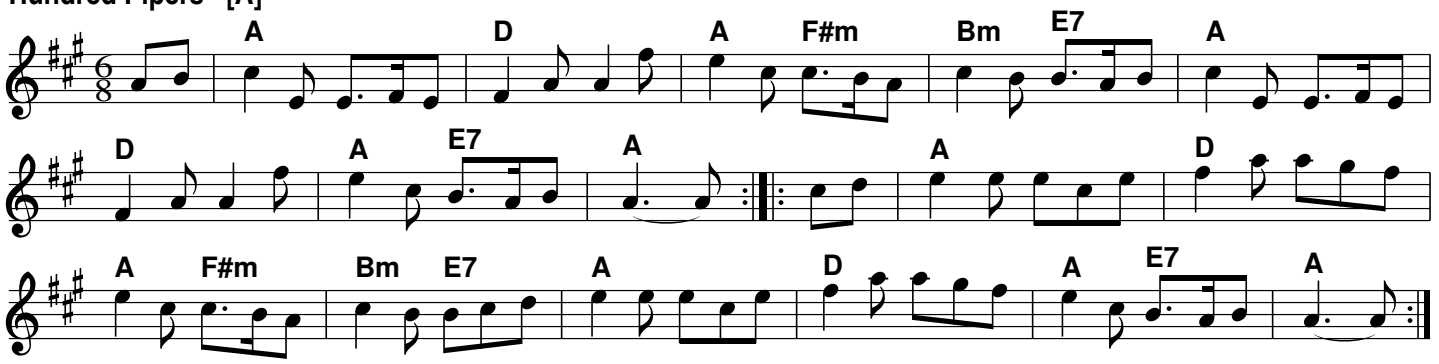

the Frost is All Over (the American Dwarf)

(Trad)

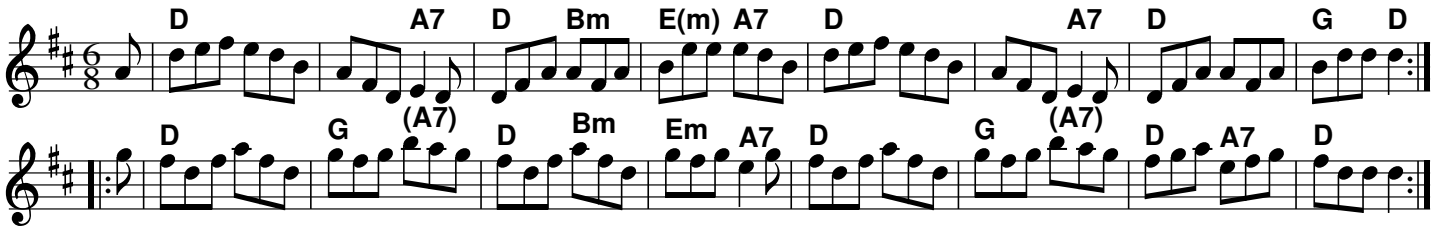

Jig of Slurs

G.S. MacLennan

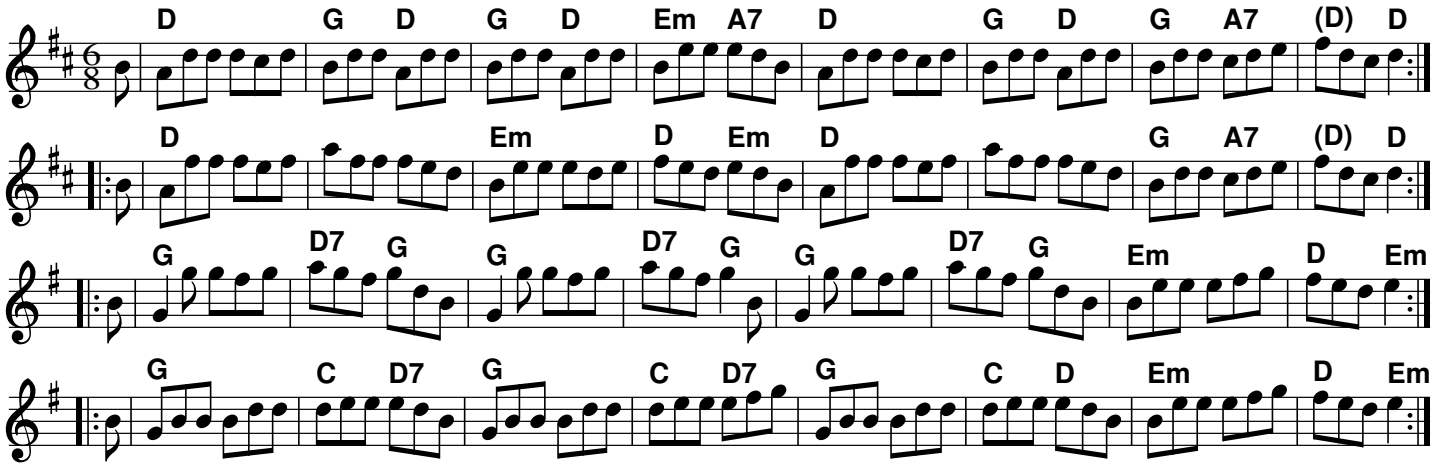

Arranged by John Chambers