the Next Dance

3x32J

Ian Jamieson

la Maison de Glace (the Ice House)

Réjean Brunet 1997 (Québec)

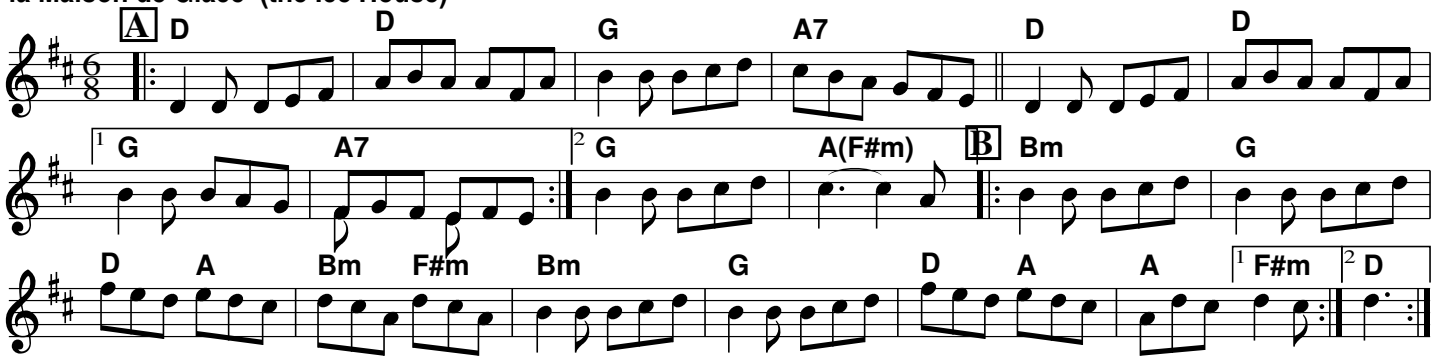

the Blackthorn Stick [G] (the Coach Road to Sligo)

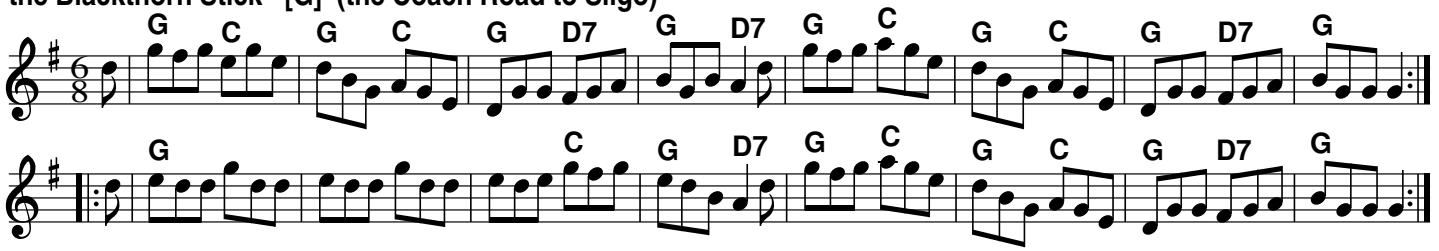

Lanagan's Ball

(Ireland c.1860)

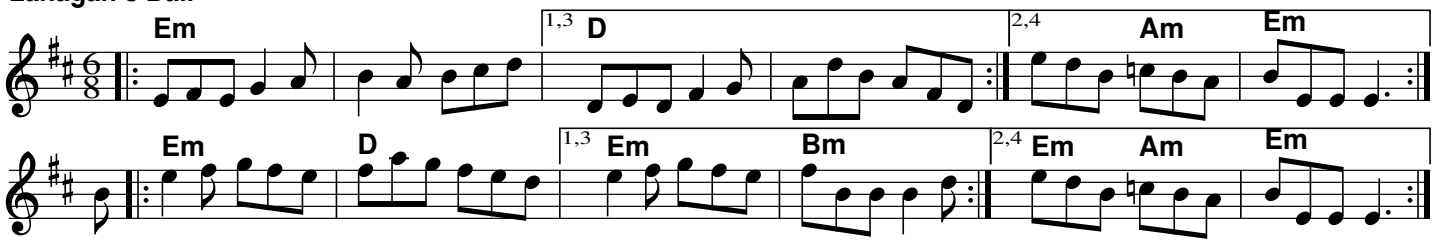

the Church of Dromore

(O'Neill's #270)

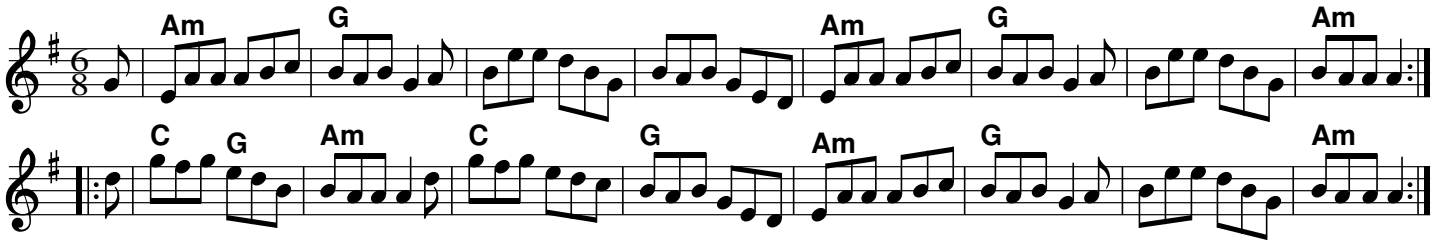

Arranged by John Chambers