City of Belfast

3x32S3

Lucy Milholland

City of Belfast

Marian Anderson

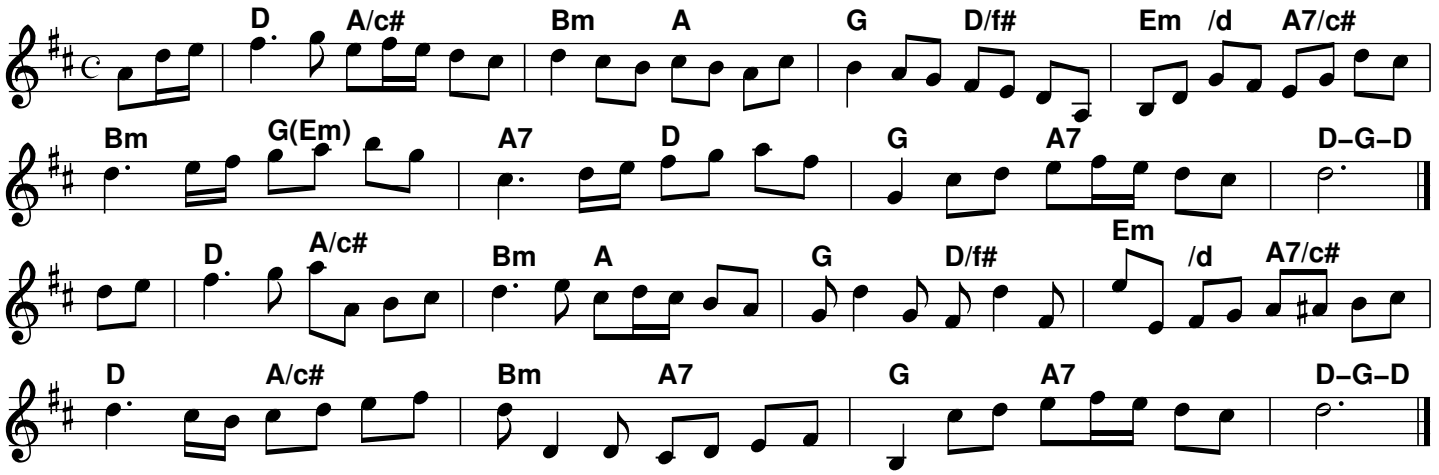

Allan Water

(Trad)

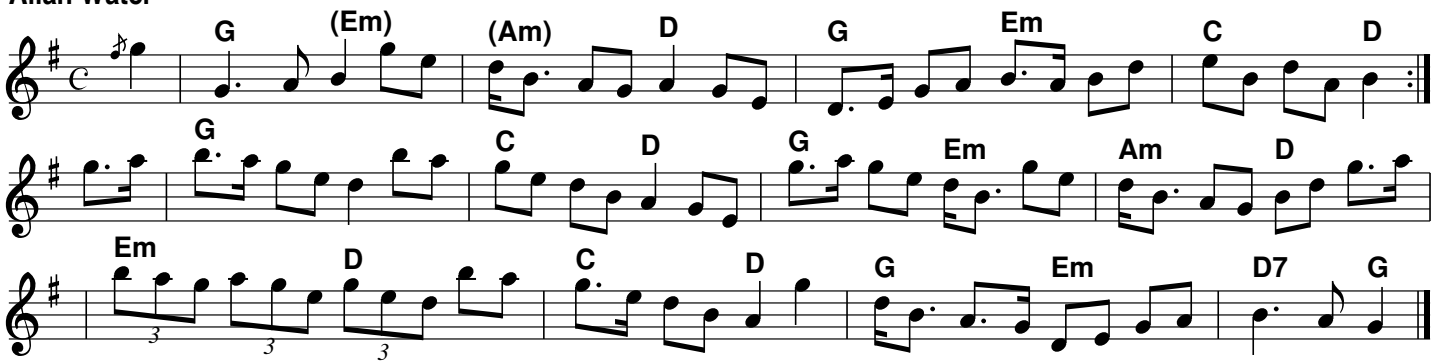

da Slockit Light
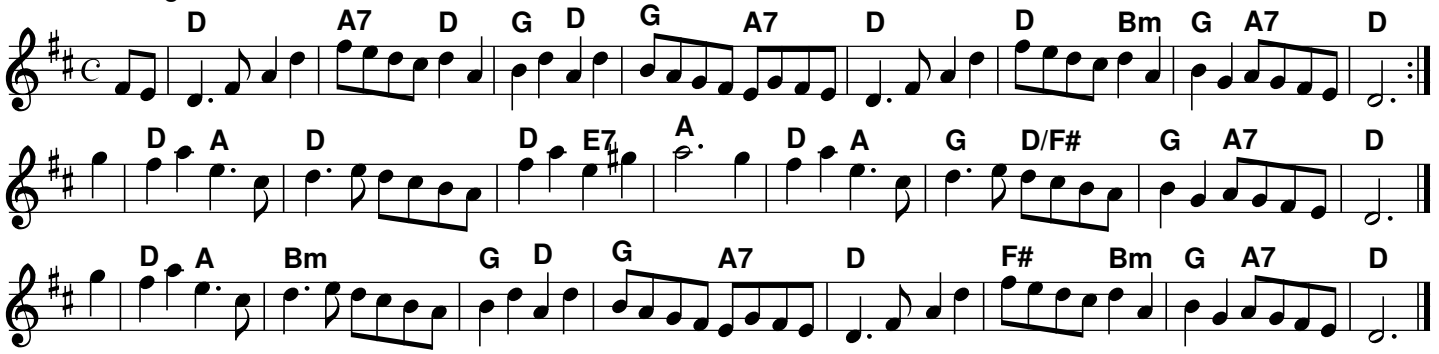
Tom Anderson (Shetland)