Blue Bonnets

8x32J2

(RSCDS 3–5)

Blue Bonnets Over the Border (Lesley's march to Scotland)

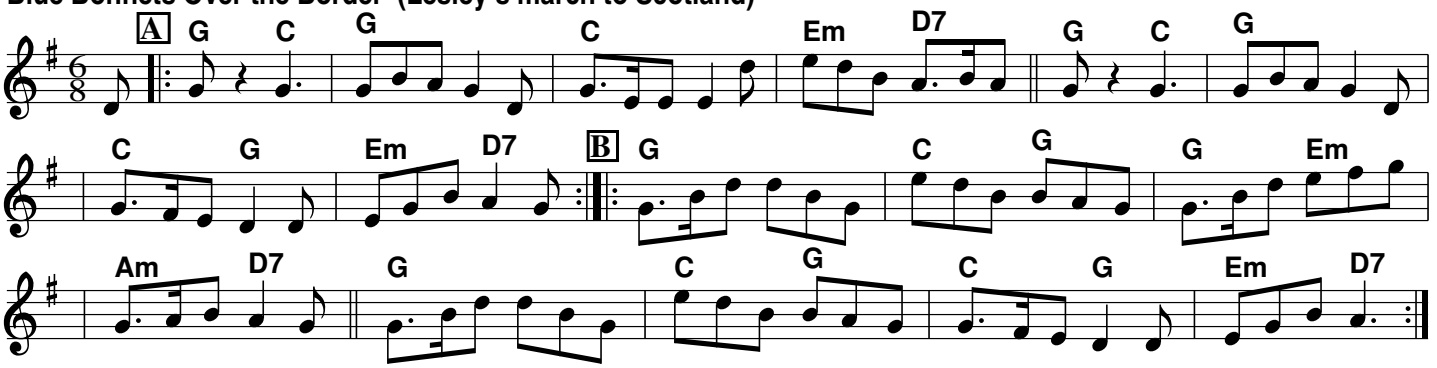

Blue Bonnets

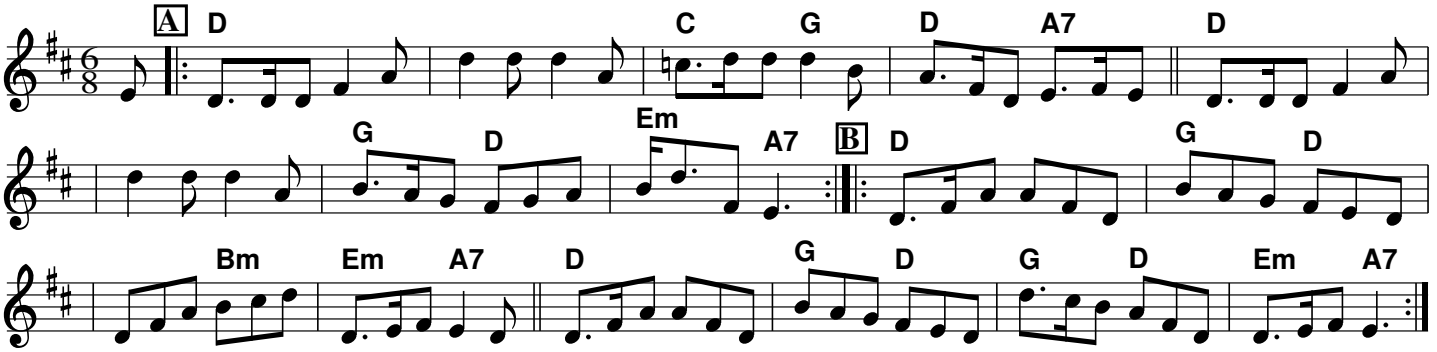

the Banks of Lough Gowna

(Ireland)

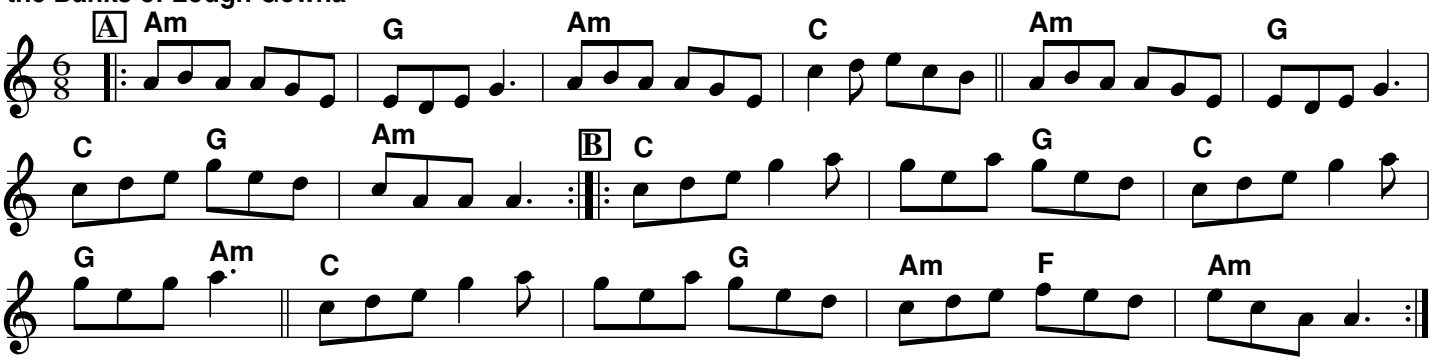

O'er the Water to Charlie
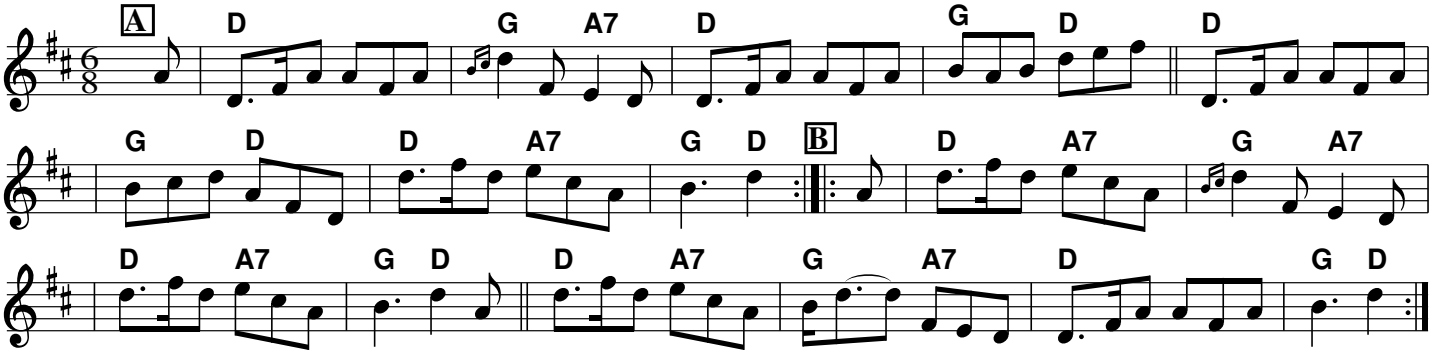
(Trad)