# Scottish Waltzes 5 (D G Am A)

## Come o'er the stream, Charlie

*(Trad)*

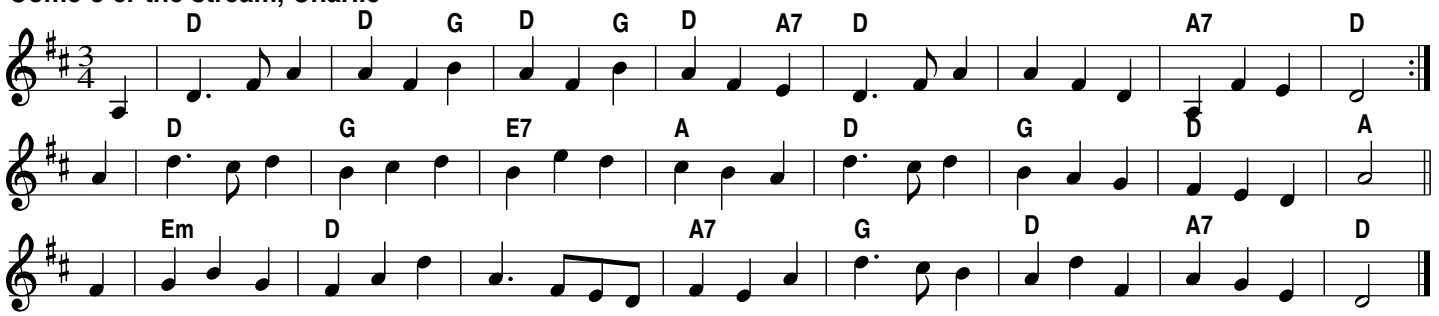


## the Blackbird

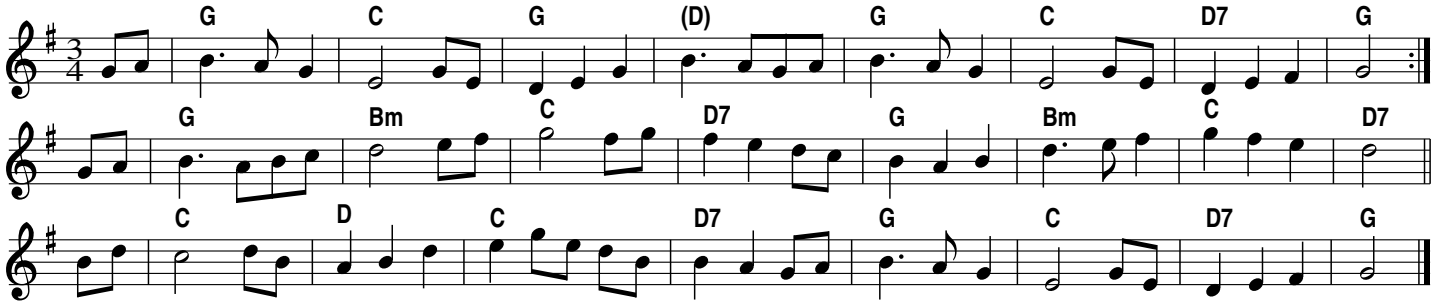


## the Star of the County Down

*(Trad)*

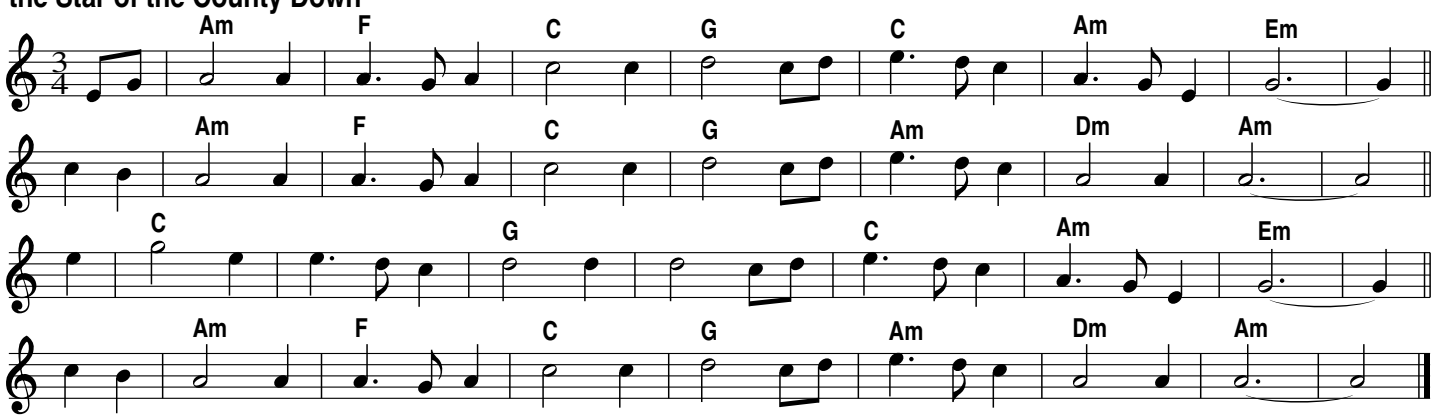


## Margaret's Waltz [A]
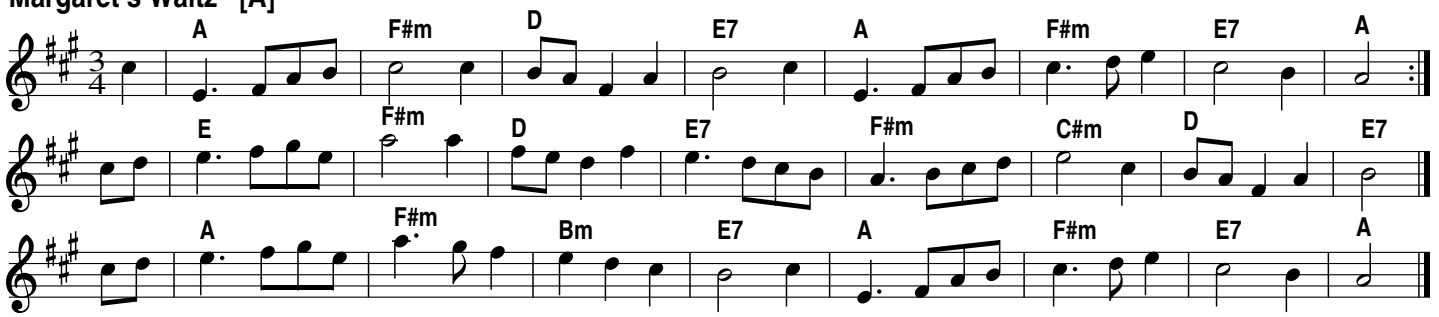
*Pat Shuldham–Shaw 1959*