Ershter Vals (First Waltz) [Am]

Ozhidanie (Expectation) Waltz

G.L.Kitler (ca.1900) (transcr. Steve Rauch)

Play VVRRV BB RRV

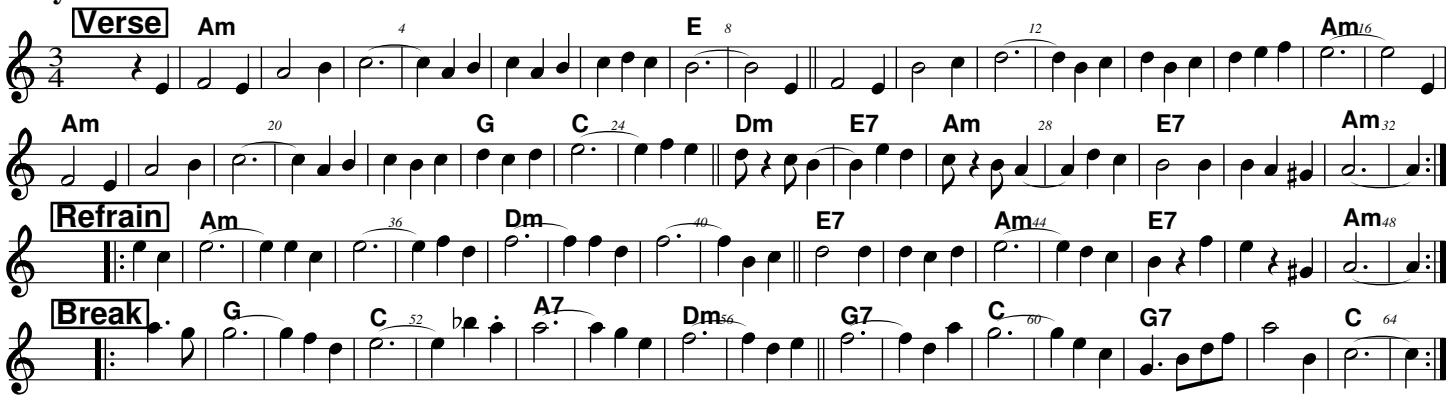

This is a Yiddish song version of the Russian waltz tune Ozhidanie. The order and repeat counts of the parts vary.

Ershter Vals (First Waltz) [Bm]

Ozhidanie (Expectation) Waltz

G.L.Kitler (ca.1900) (transcr. Steve Rauch)

Play VVRRV BB RRV

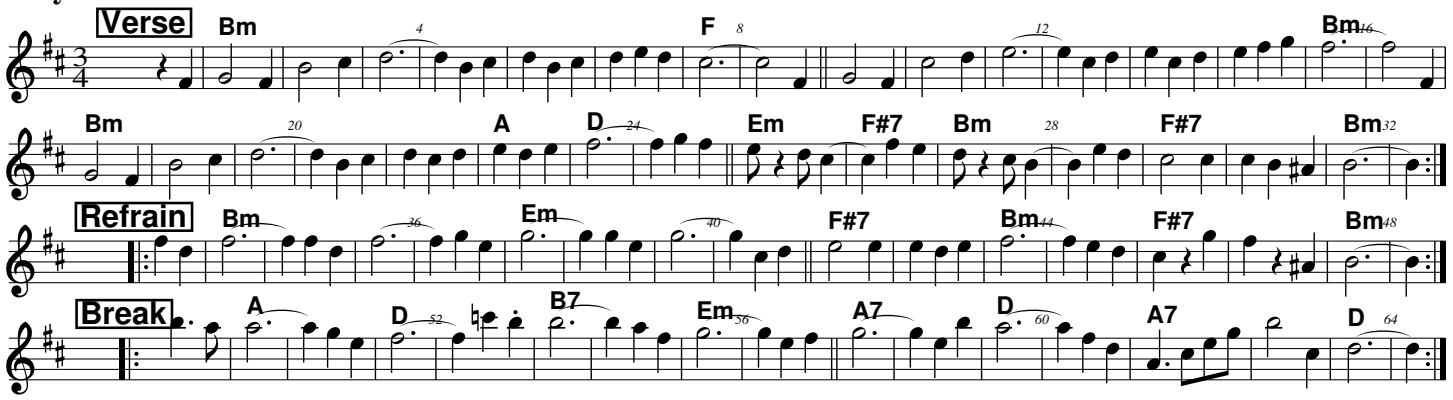

This is a Yiddish song version of the Russian waltz tune Ozhidanie. The order and repeat counts of the parts vary.