Wedding in Crown Heights [D]

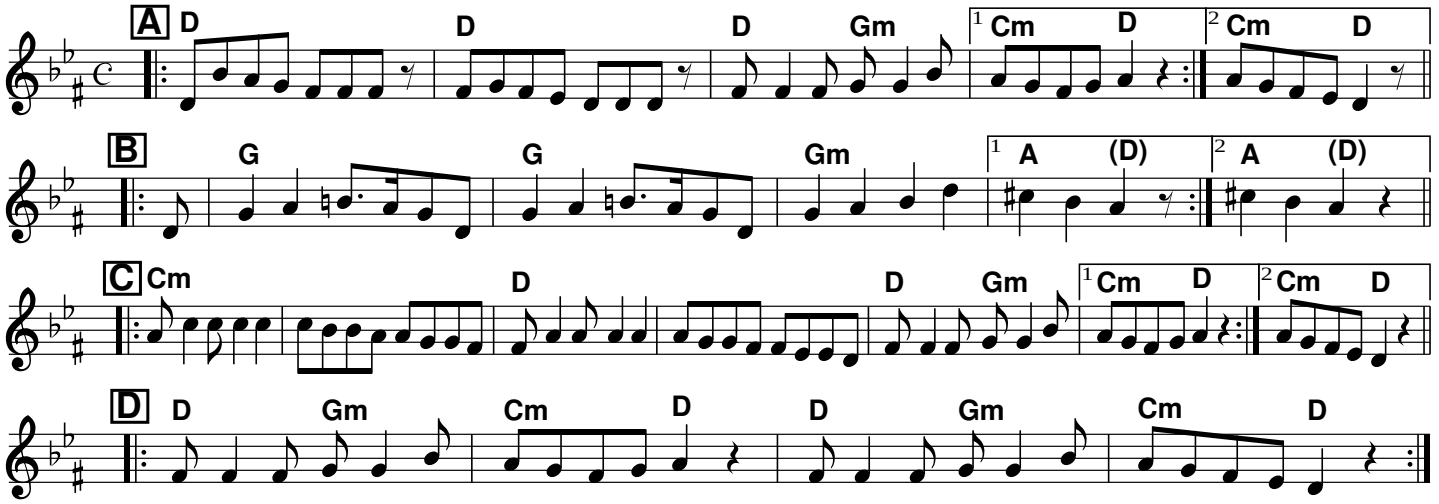

Wedding in Crown Heights [E]

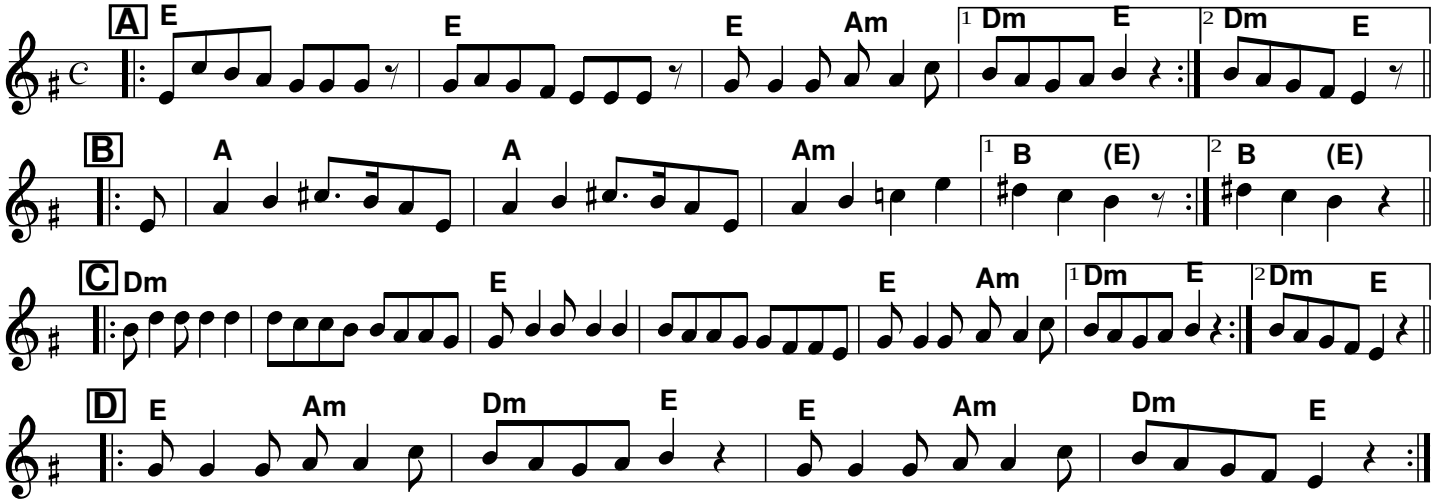

Wedding in Crown Heights [B]
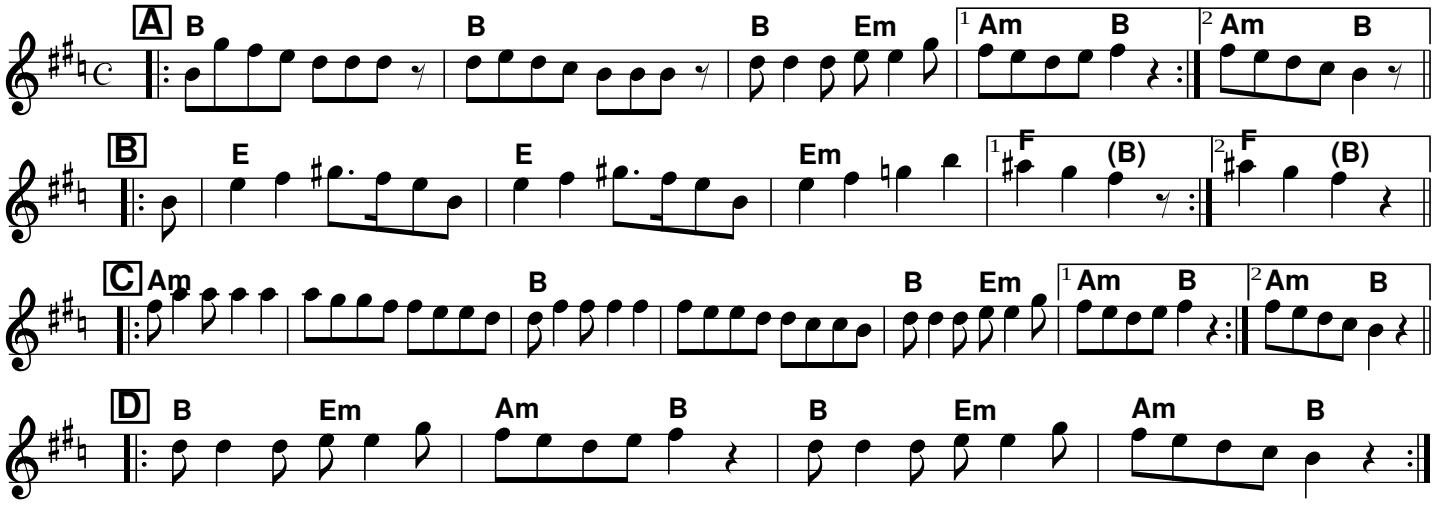
Purim Nign (Purim tune)