WALTZ:GutMorgn

Gut Morgn [Gm]

Good Morning waltz

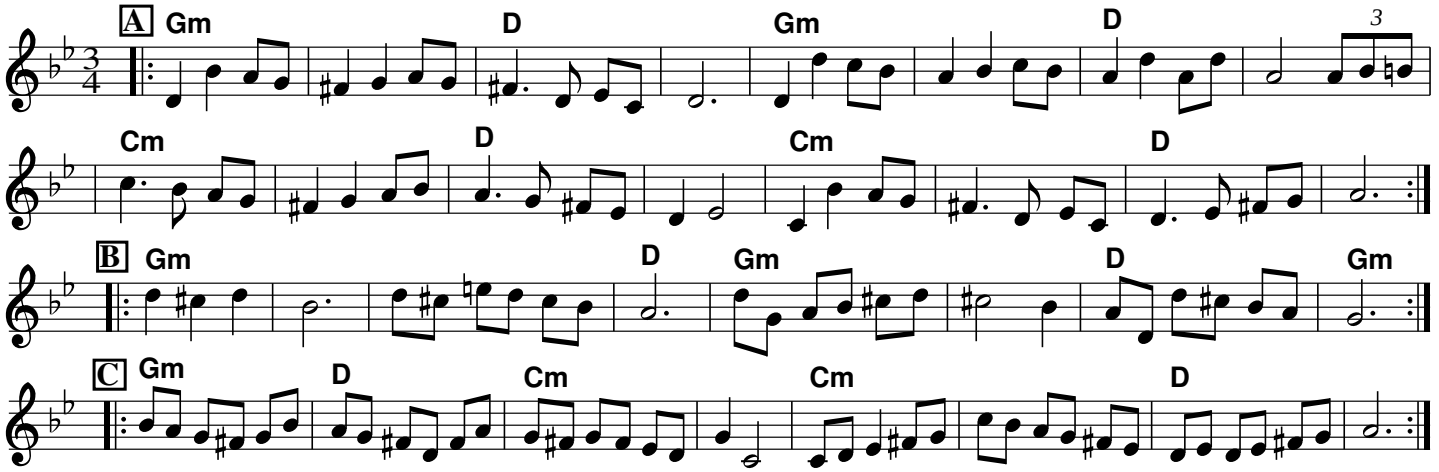

Gut Morgn [Am]
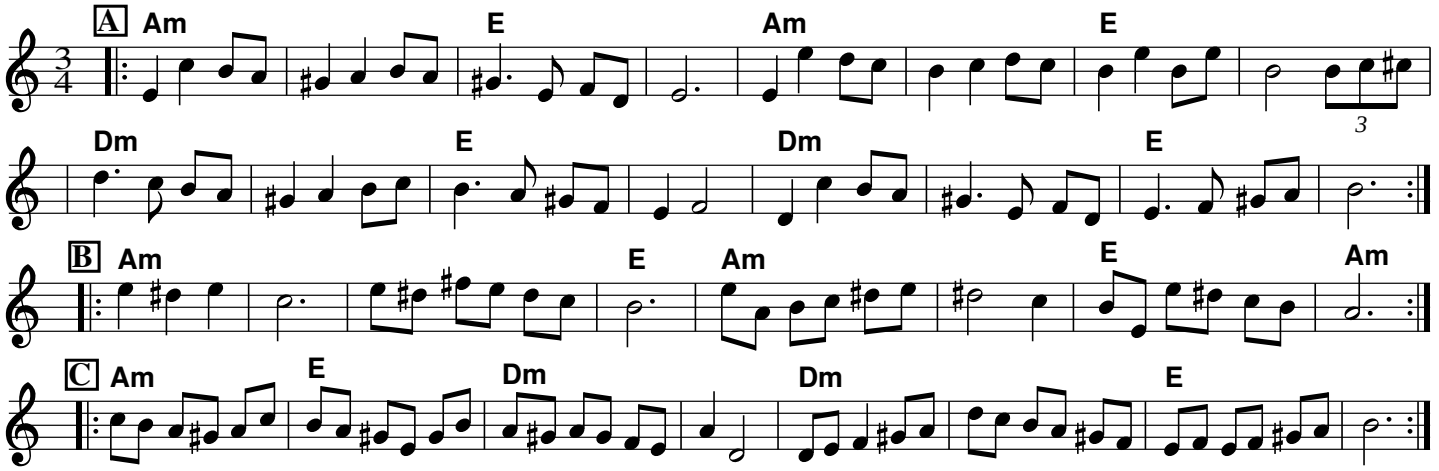
Good Morning waltz