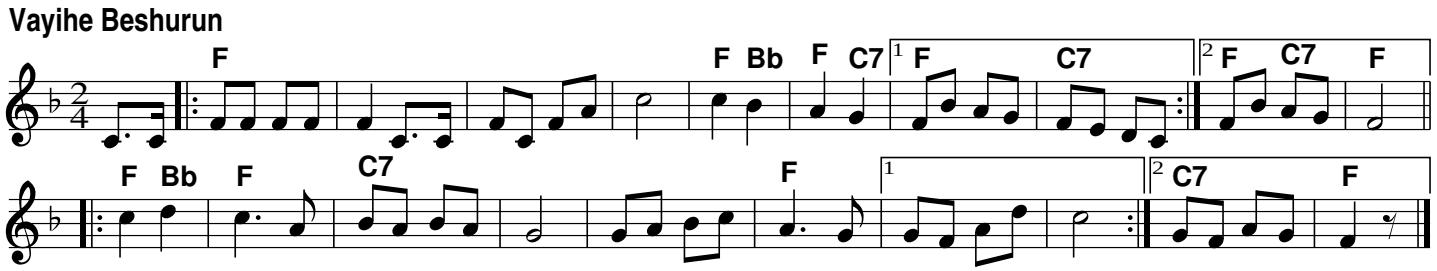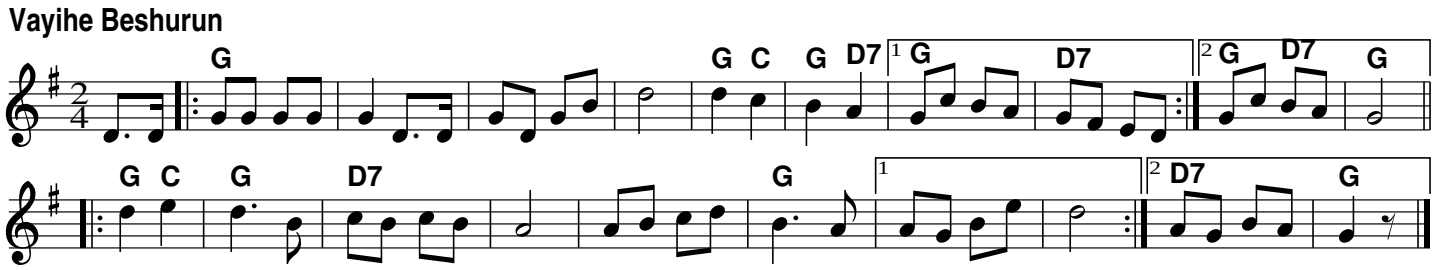# Vayihe BeShurun