C

Shnirele Perele

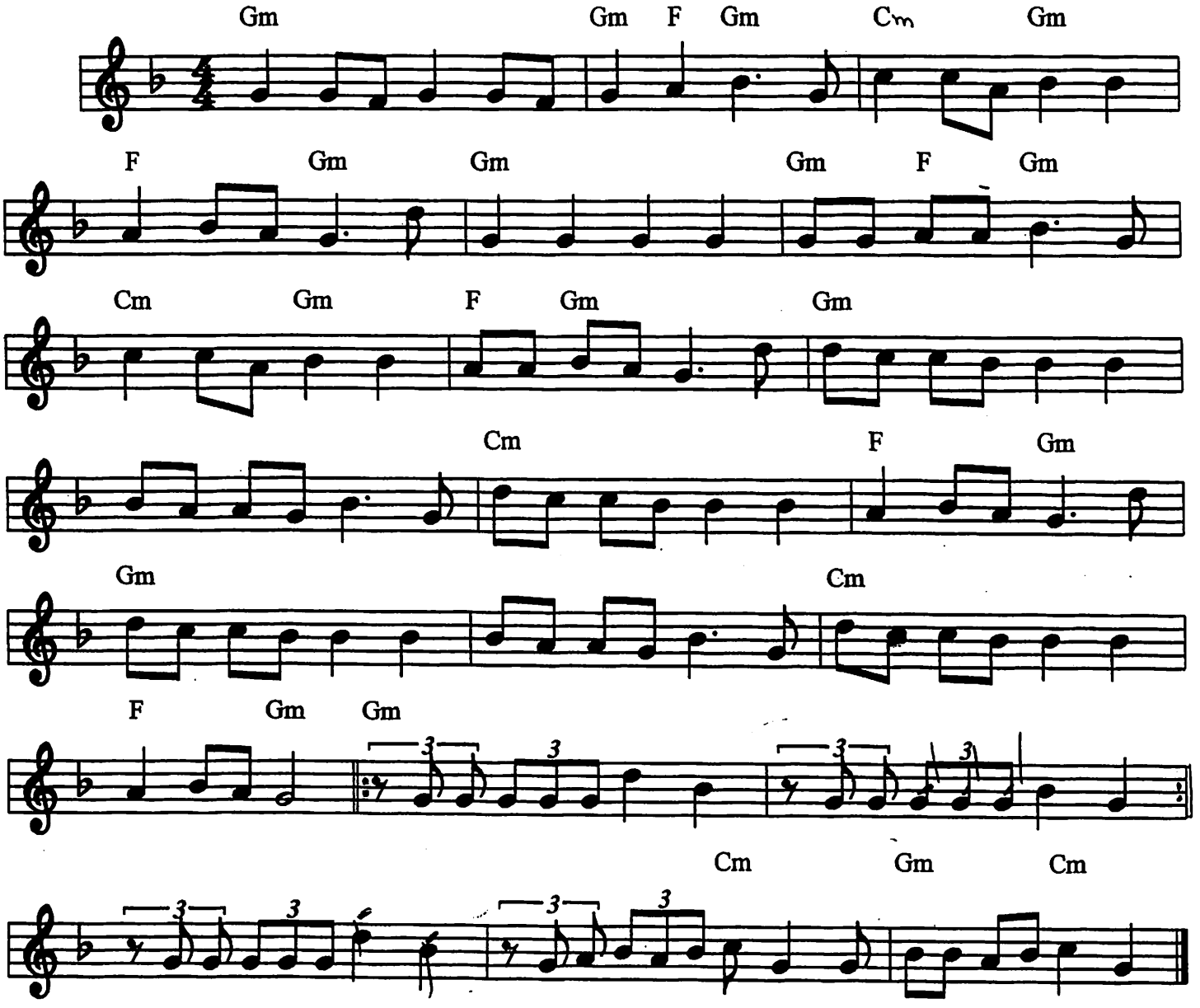

Shnirele perele, gilderne fon
Meshiekh ben Dovid zitst oybn on.
Halt a bekher in der rekhter hand
Makht a brokhe oyfn gantsn land

Oy, omeyn ve-omeyn, dos iz vor,
Meshiekh vet kumen hayntiks yor.

Vet er kumen tsu forn
Veln zayn gute yorn
Vet er kumen tsu raytn
Veln zayn gute tsaytn
Vet er kumen tsu geyn
Veln di Yidn in Erets Yisroel aynshteyn

String of pearls, golden banner,
Meshiekh ben Dovid sits at the table's head
Holding a goblet in his right hand
Making a brokhe on the whole land

Amen, amen, this is true,
Meshiekh will come this year

When he comes
Will be the good years.
When he comes riding
Will be the good times
When he comes
The Jews will return to Erets Yisroel