C

Rebn's Khasene

Klezmatics, Shvaygn = Toyt

transcr. Steve Rauch

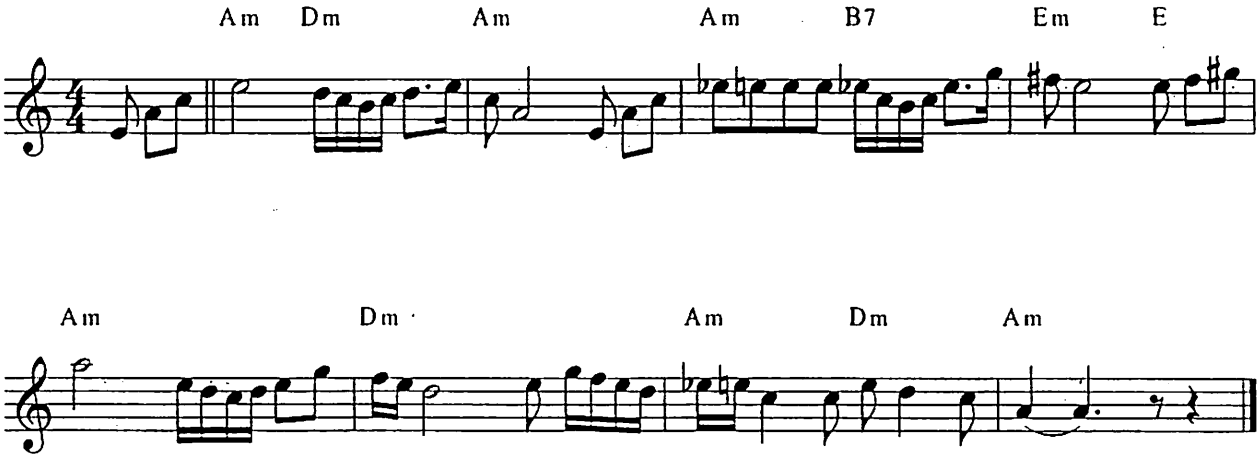

©