C

Nigun Bialik

trad. Chassidic
arr. A.W.Binder

♩ = 90

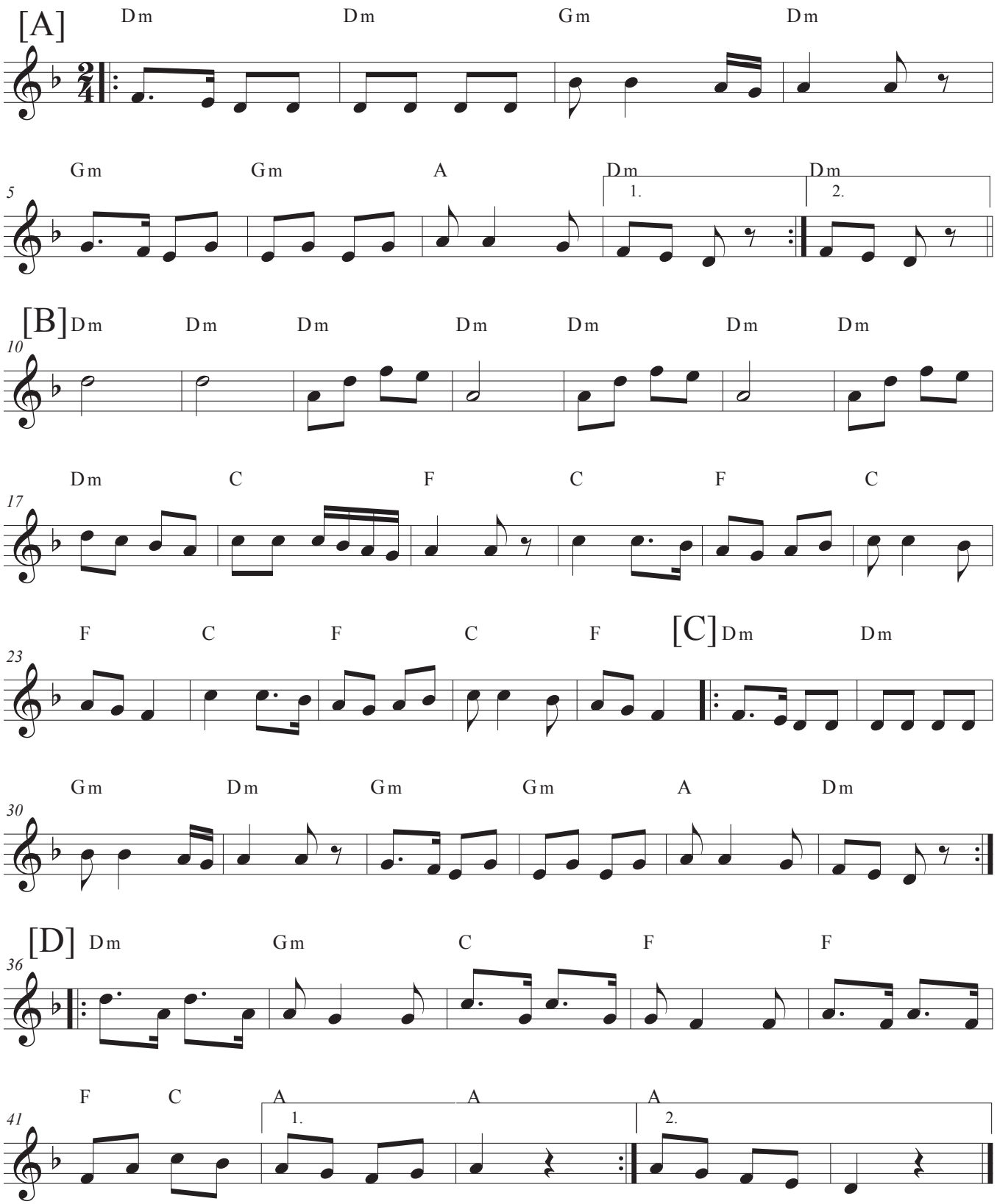

©