C

The Mist

Mames Babegenush
transcr. Steve Rauch

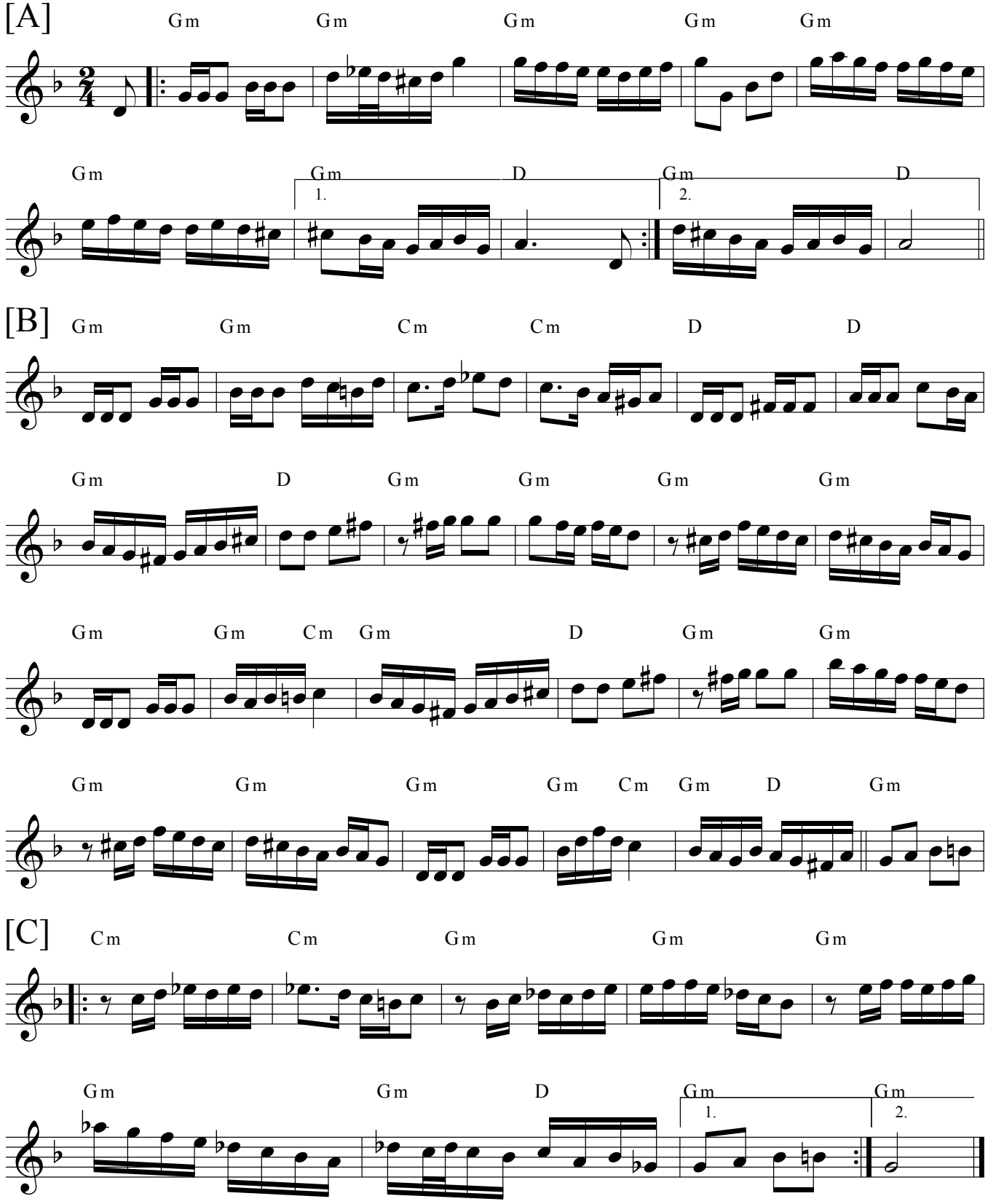

©