Ramustapha

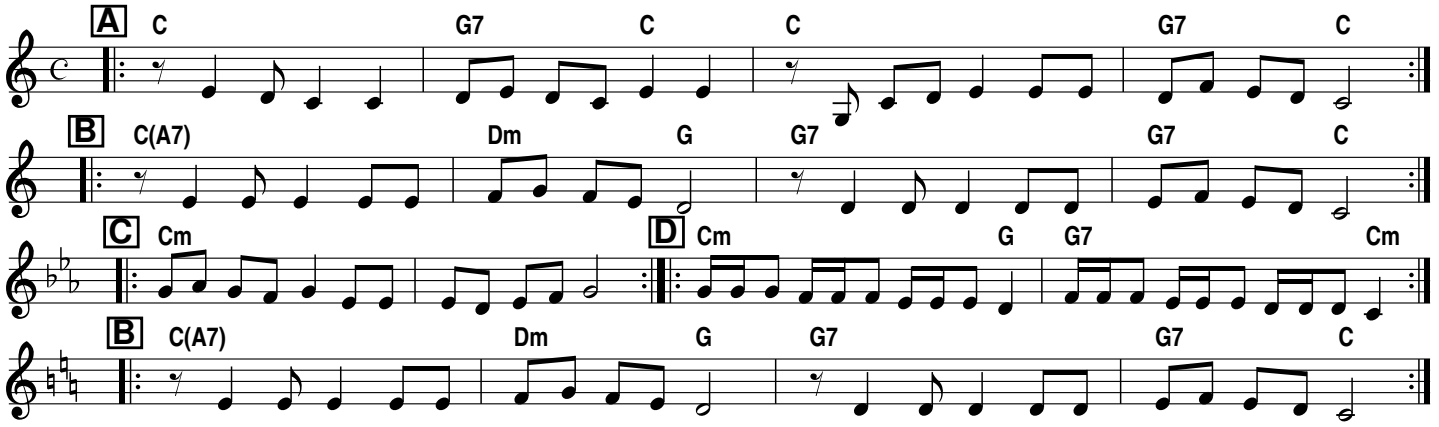

Ramustapha

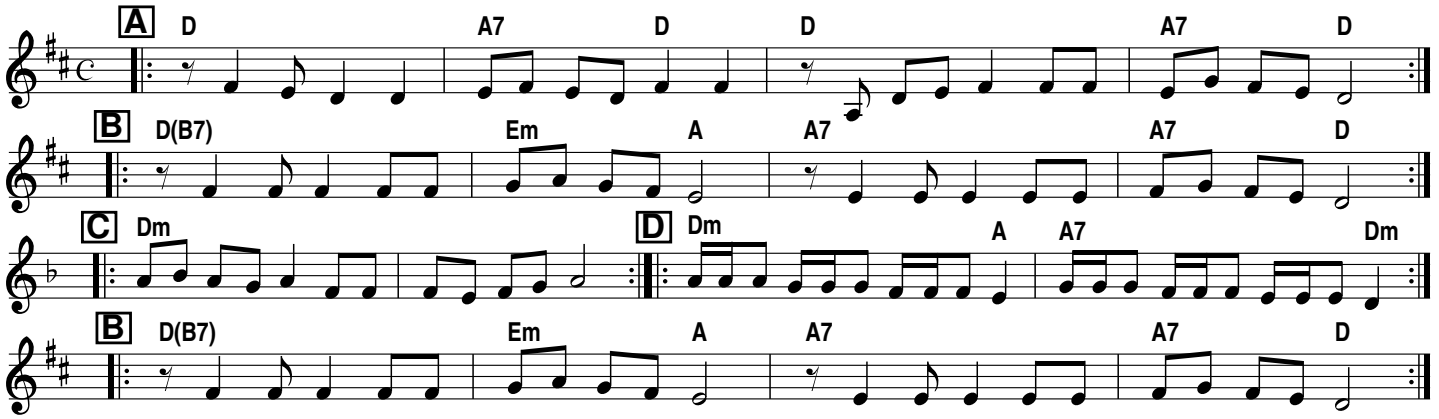
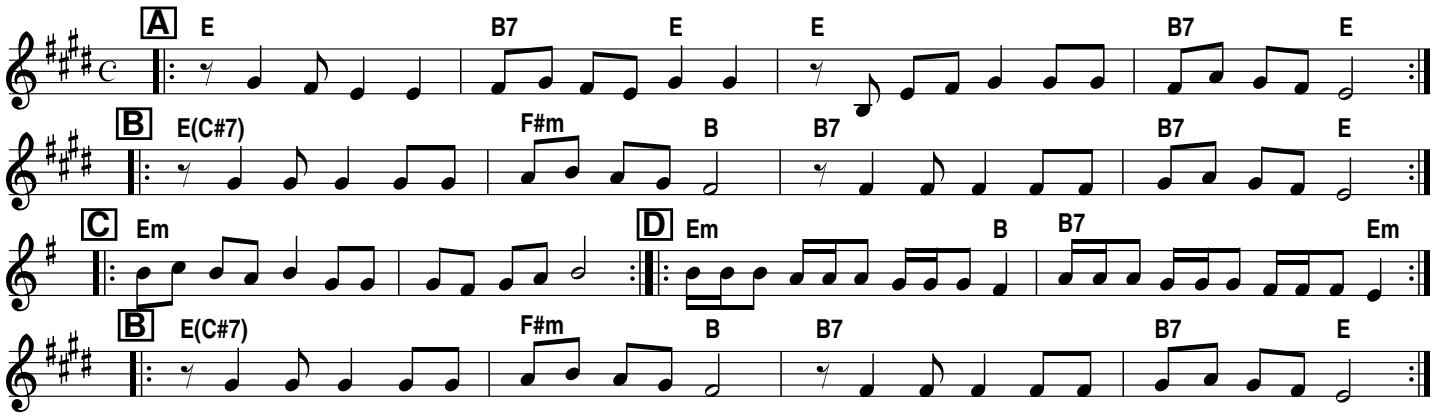
Ramustapha