Moshe Emes

(trad. Hassidic)

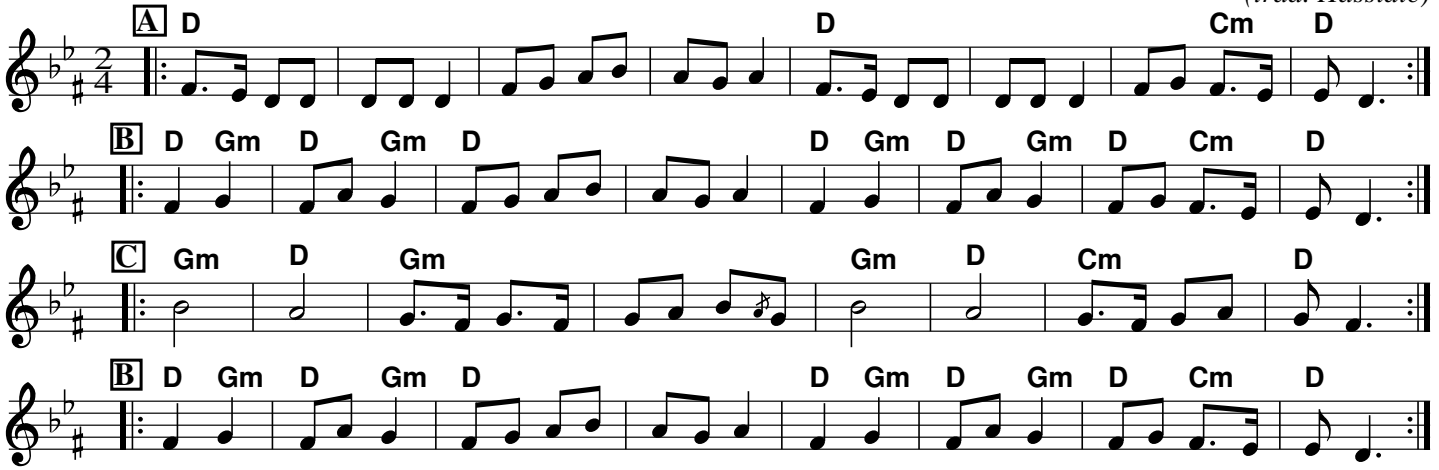

Moshe Emes
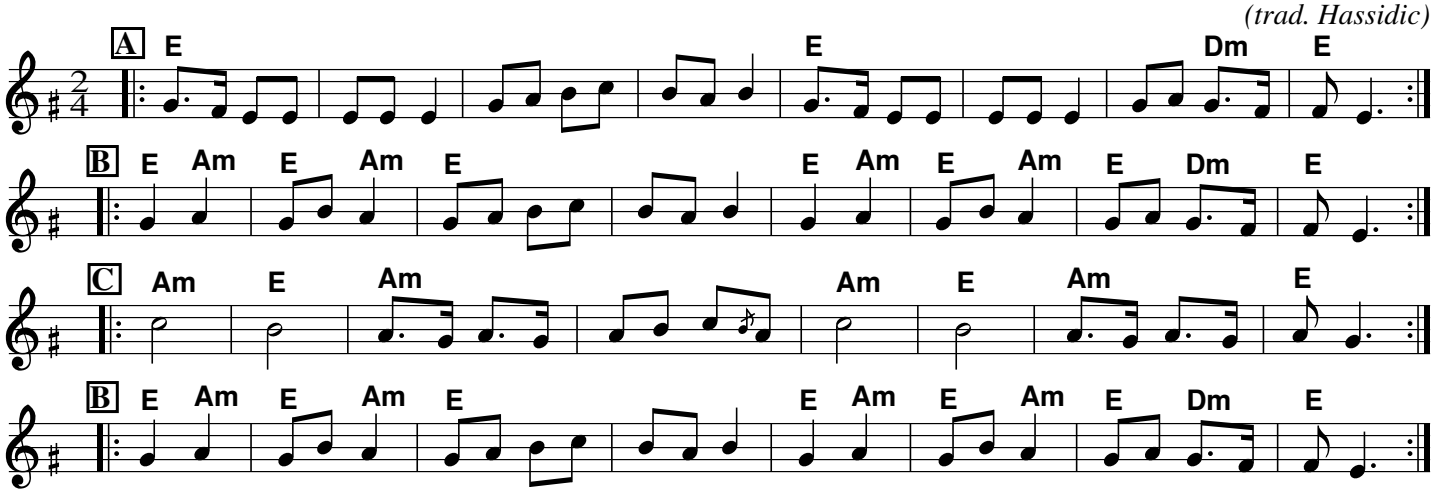
(trad. Hassidic)