Moldavian tants [D]

Andy's tune

(Abe Shwartz)

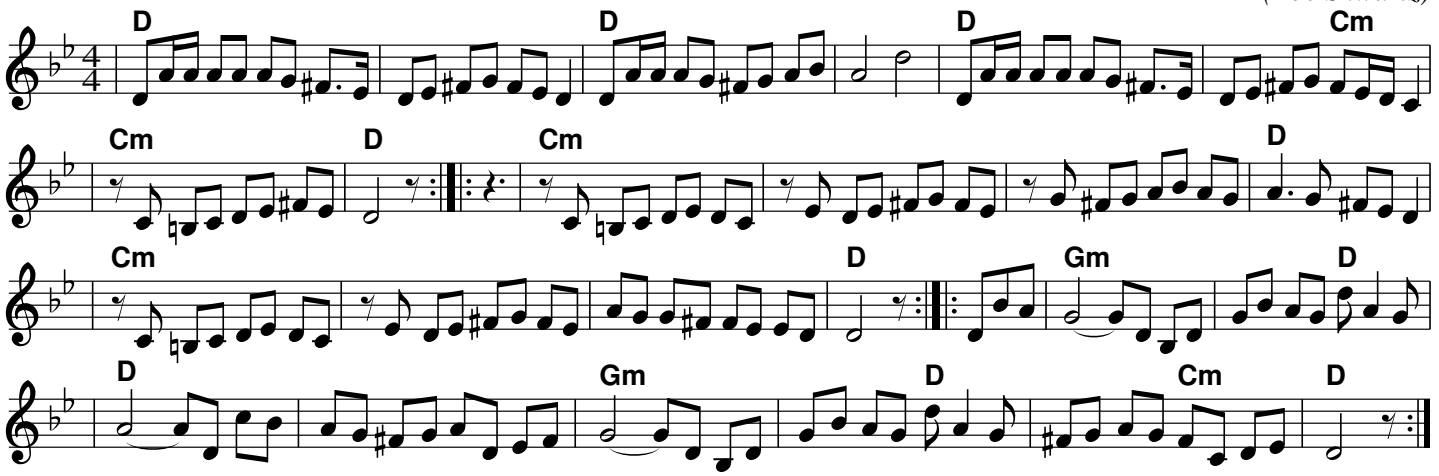

Book: Naftule's Dream Music

Combined versions from several friends, recordings, and books.

Transcription: 2000 John Chambers <jc:trillian.mit.edu>

Moldavian tants [E]

Andy's tune

(Abe Shwartz)

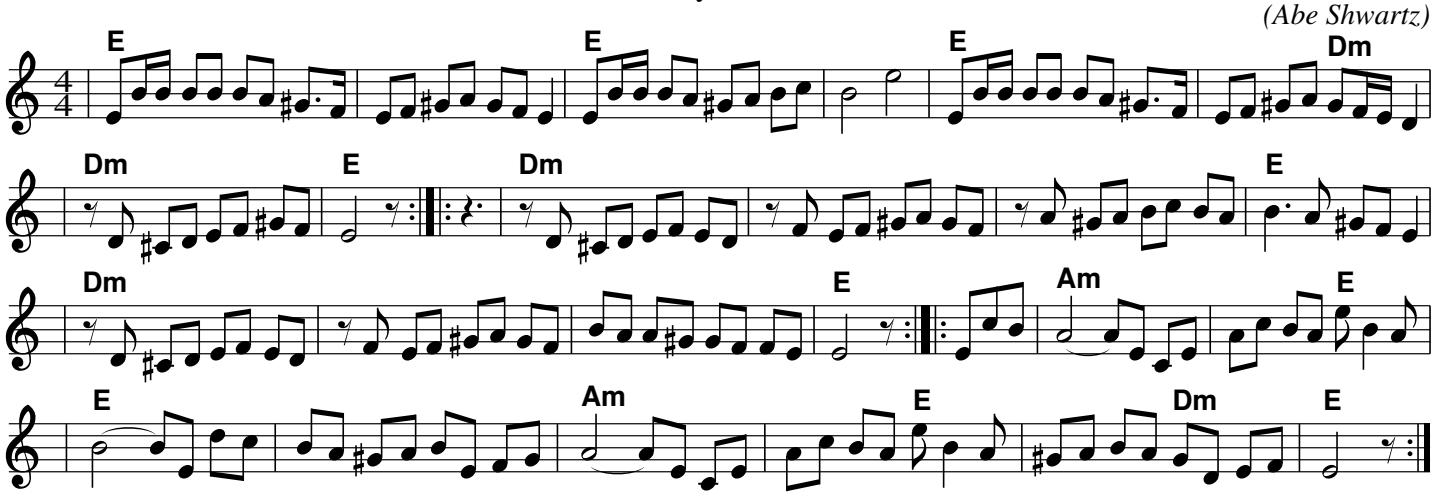

Book: Naftule's Dream Music

Combined versions from several friends, recordings, and books.

Transcription: 2000 John Chambers <jc:trillian.mit.edu> http://trillian.mit.edu/~jc/music/