Kol Rina

the Voice of Joy

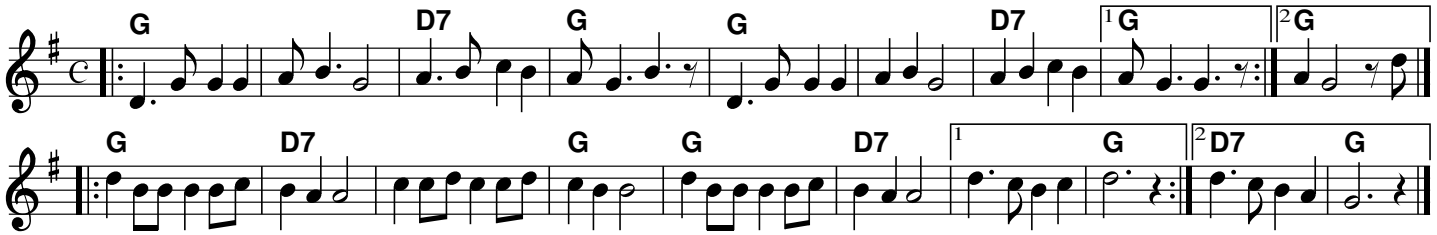

Kol Rina
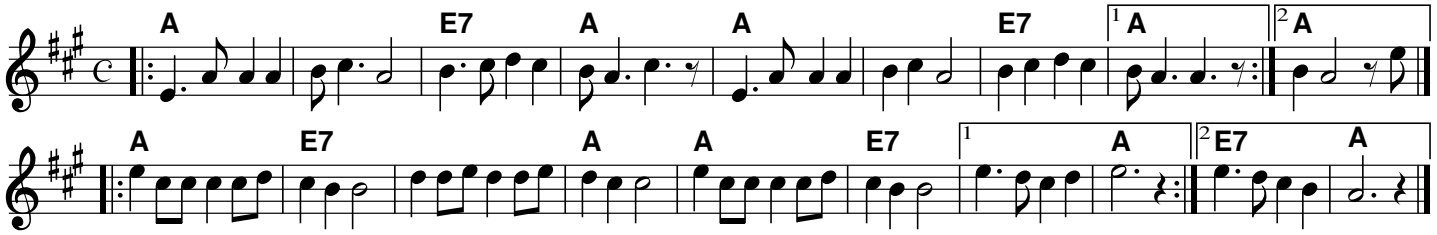
the Voice of Joy