Khusidl from Podolia [Dm]

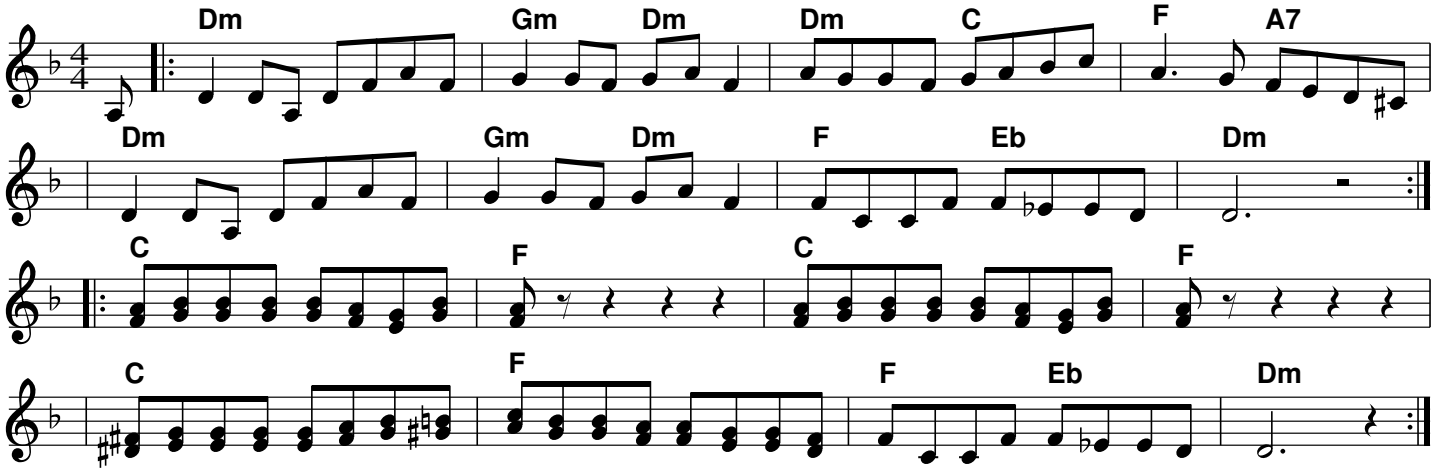
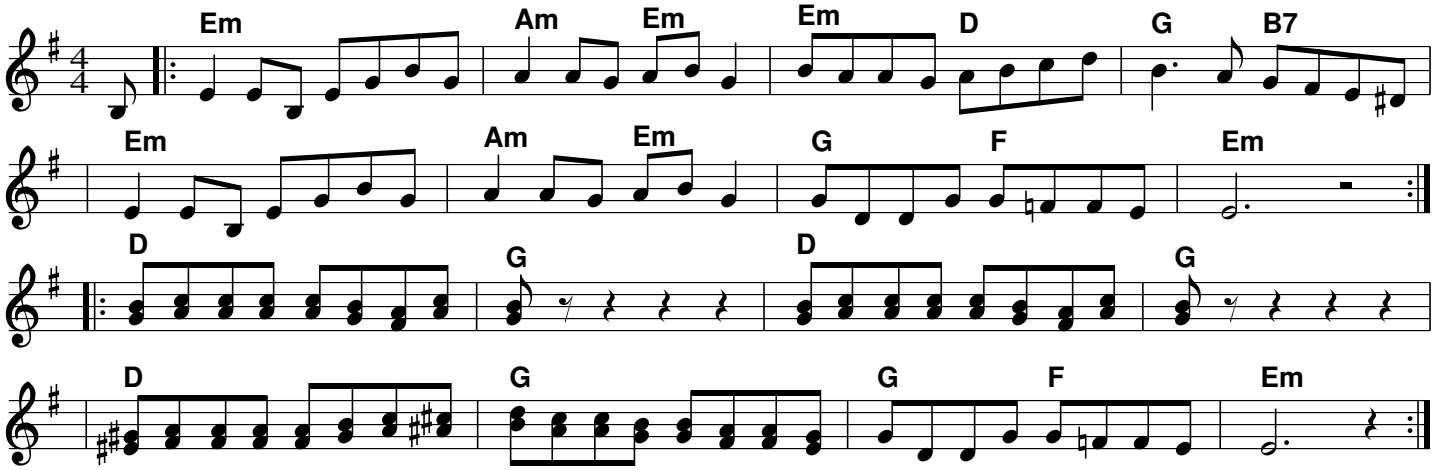
Khusidl from Podolia [Em]