Khos:Drohob

Drohobitsher Khusid

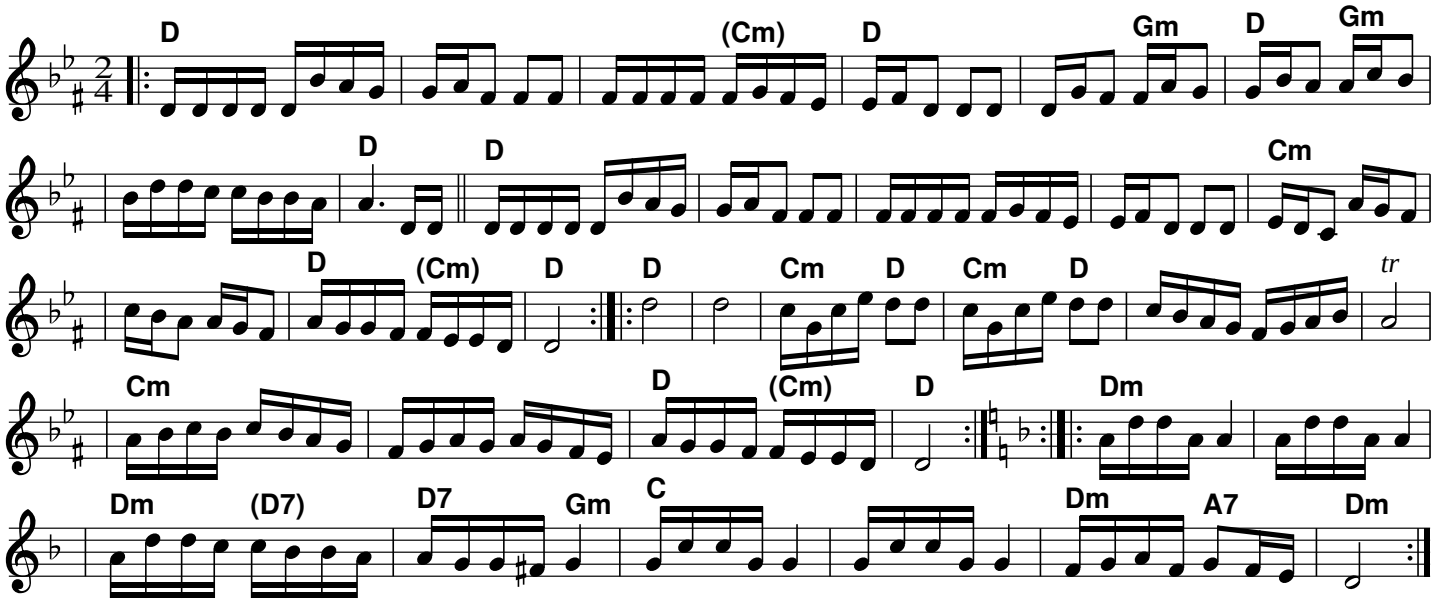
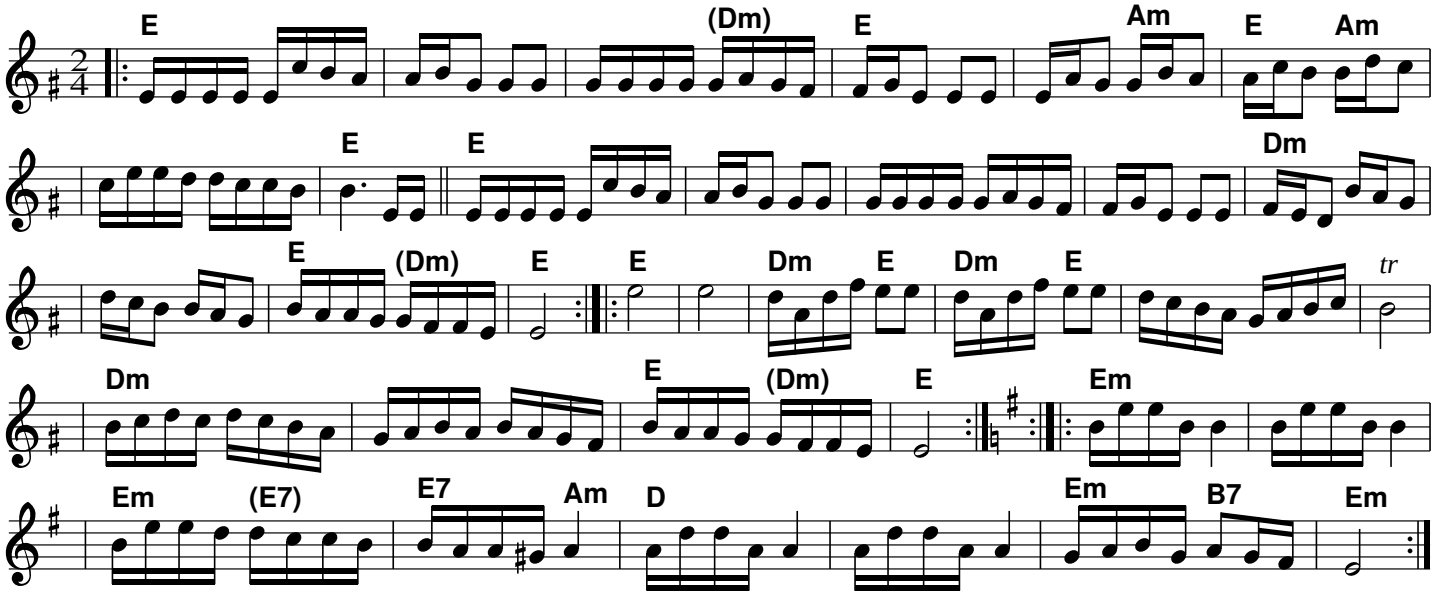
Drohobitsher Khusid