Ira's Sher
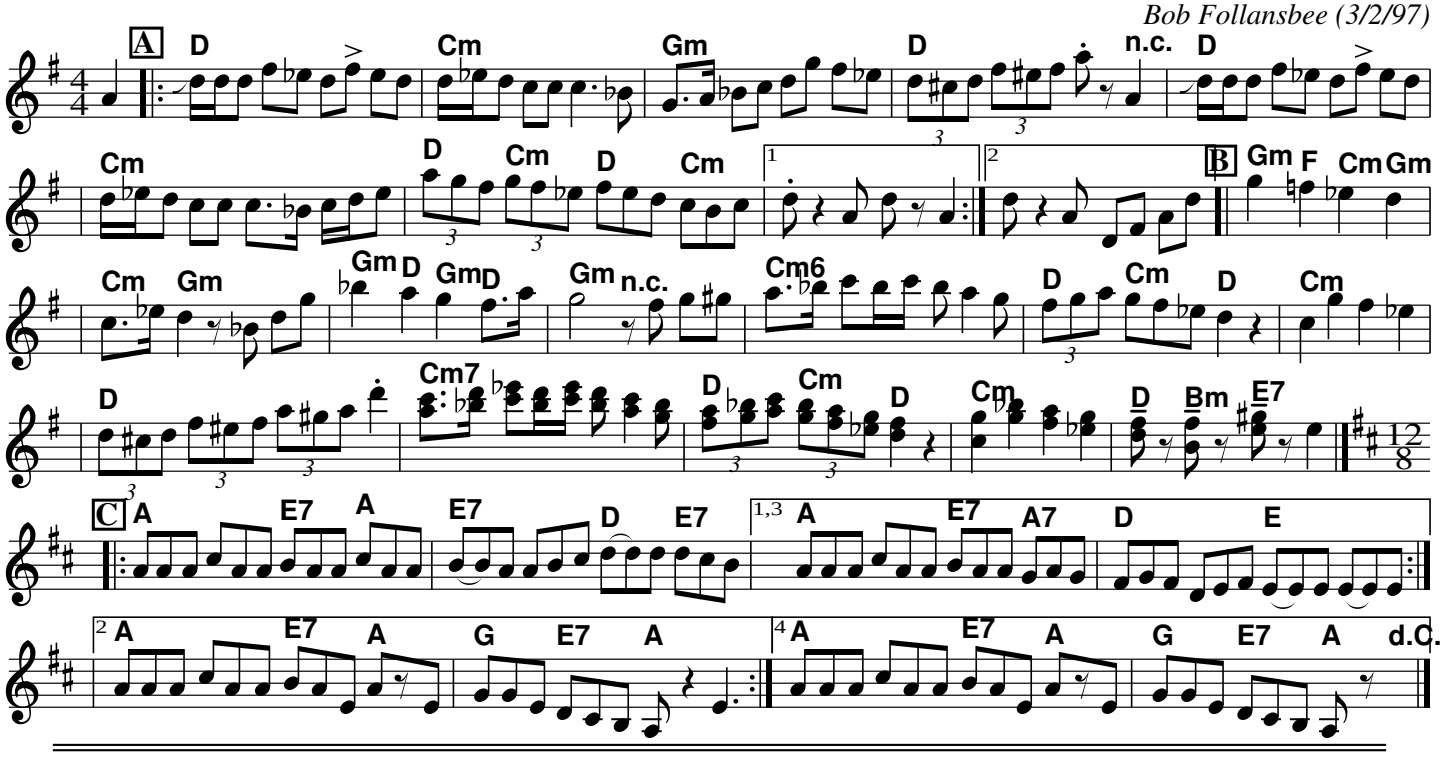
Bob Follansbee (3/2/97)