Edie's Simchat Torah Set 3

David Melech Yisrael

(Trad Hassidic)

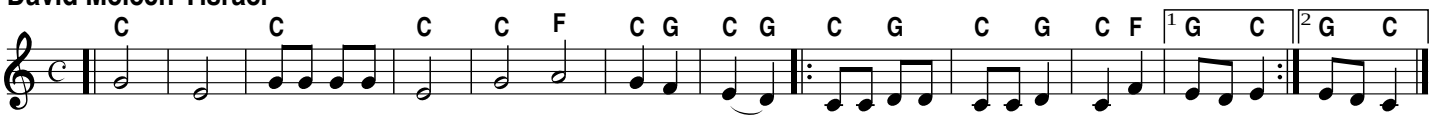

Rumanian bulgar(ish) [Dfr]

(Abe Shwartz)

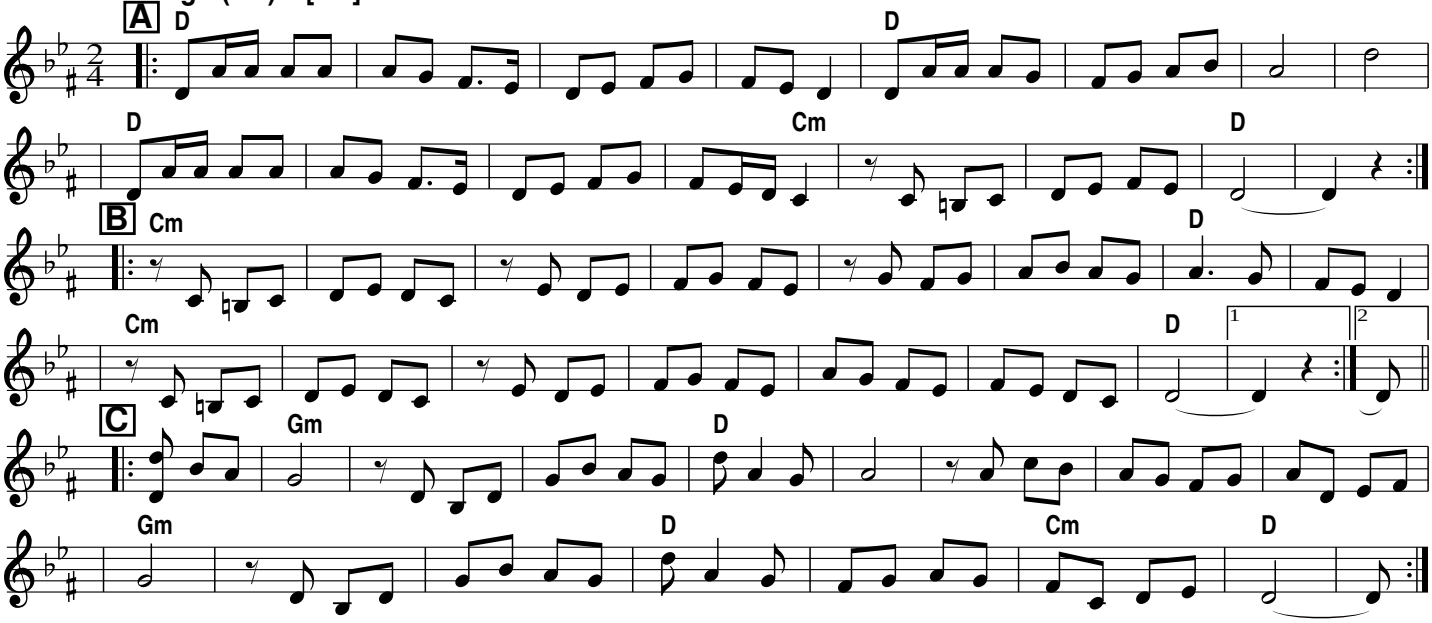

Nigun Sameach [Gm]
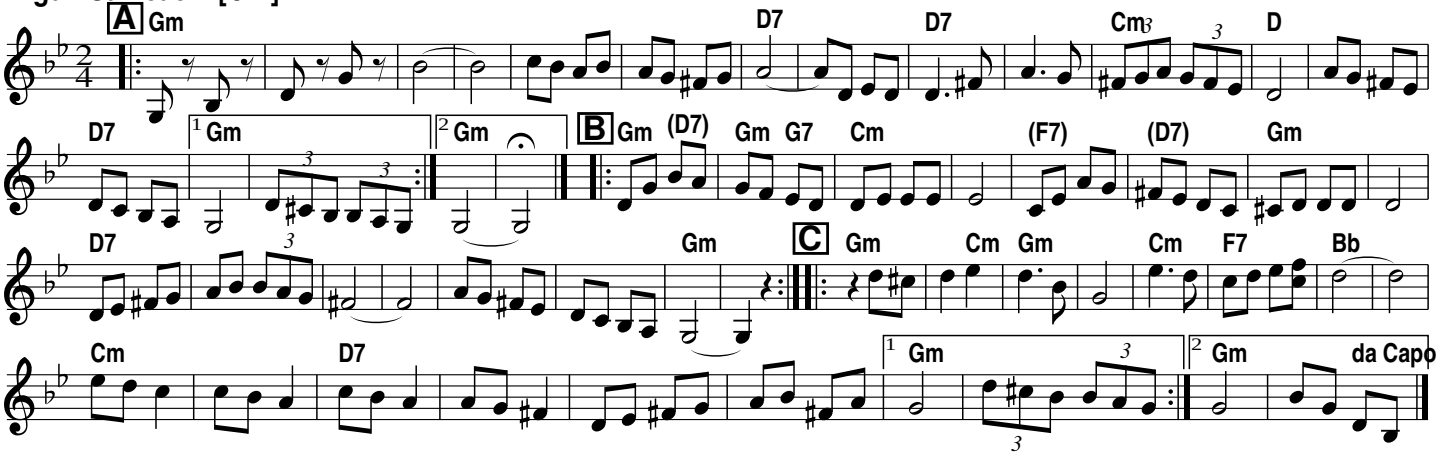
(Kammen 9#12)