Bulg:Rumsh
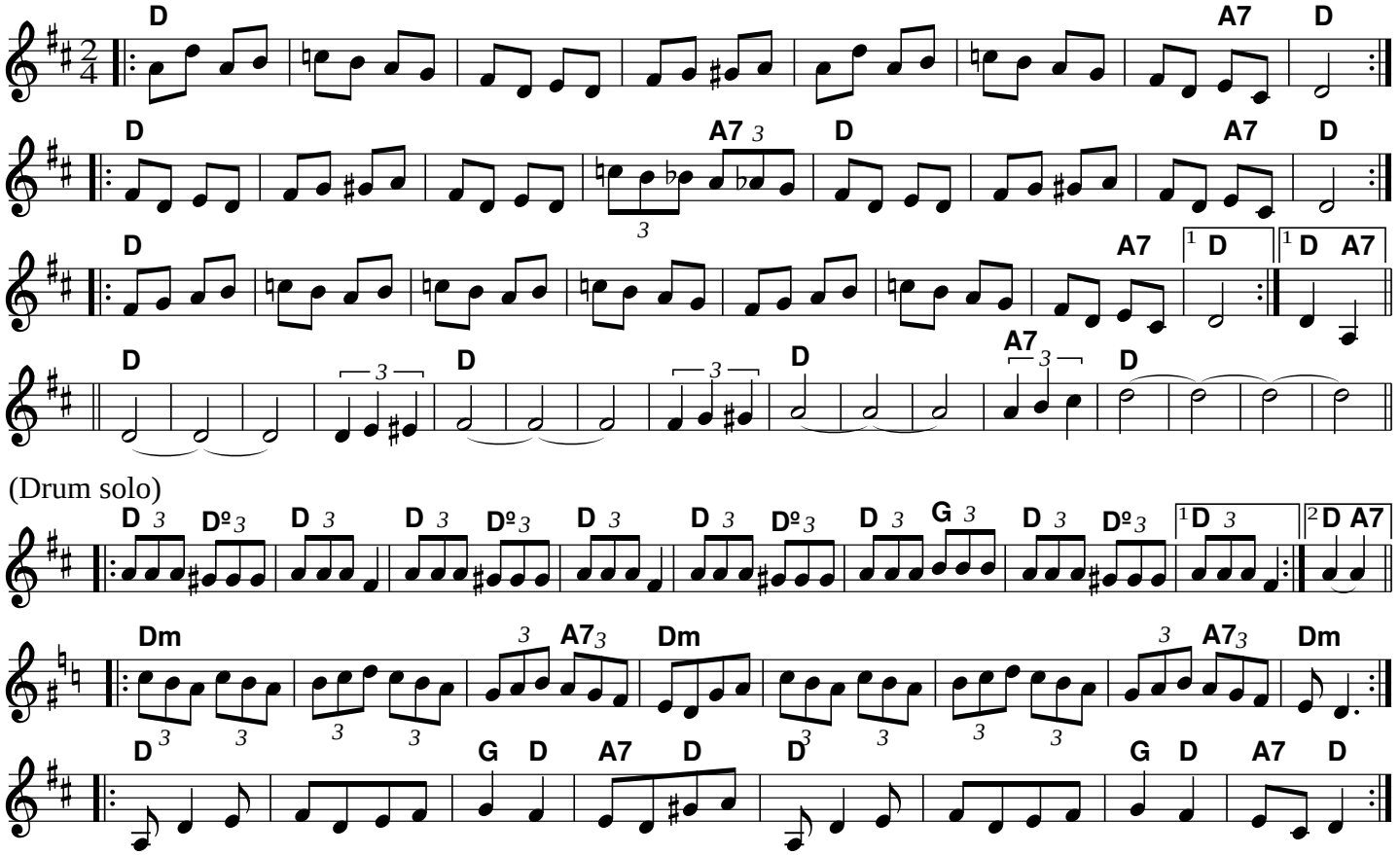
Rumshinsky Bulgur