Bulg:Roma1

Rumanian bulgar(ish) [Dfr]

(Abe Shwartz)

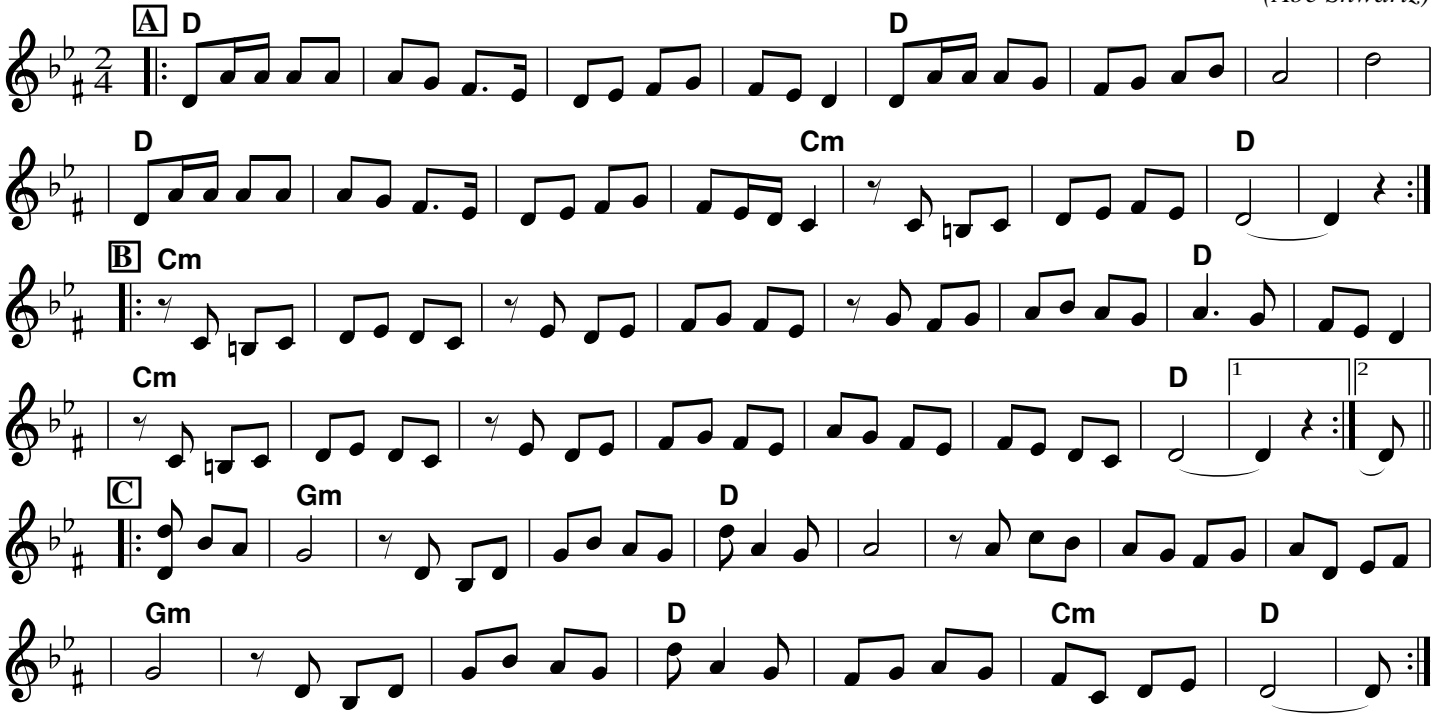

Rumanian bulgar(ish) [Efr]
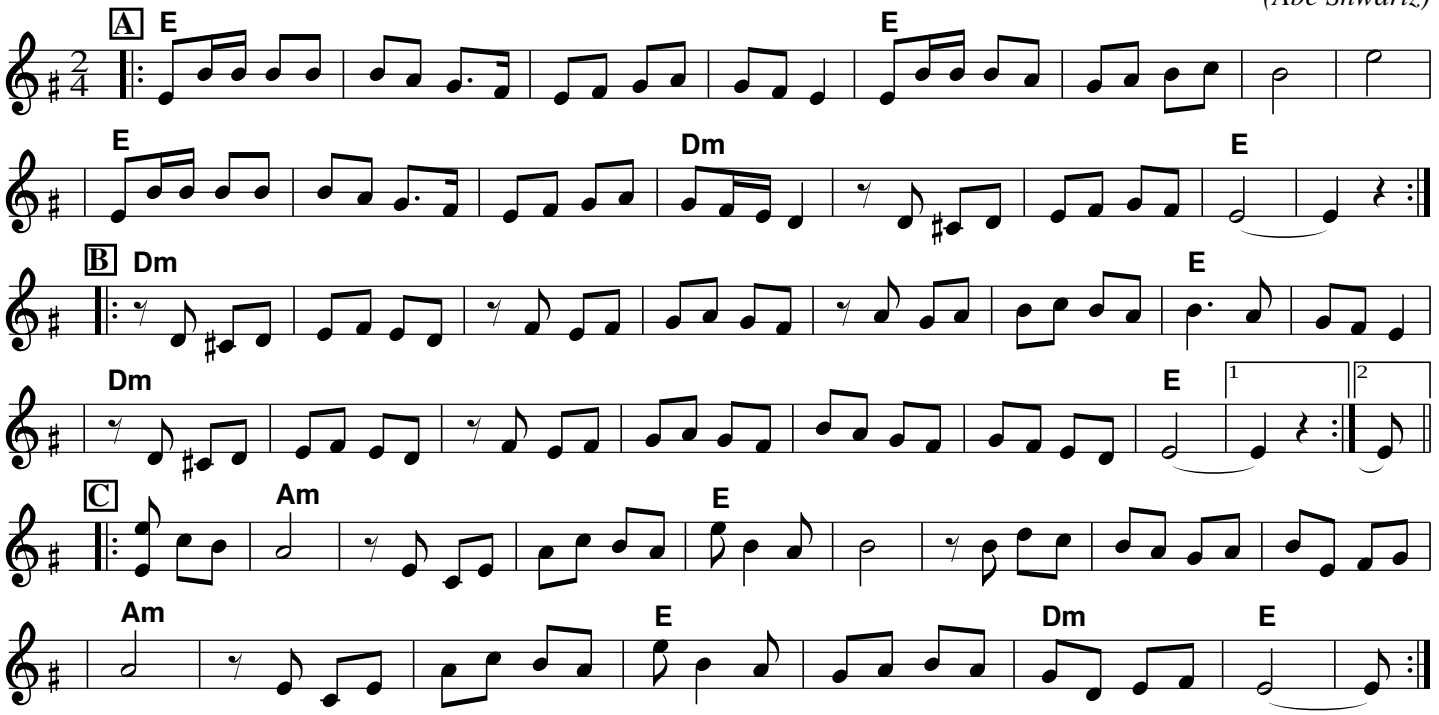
(Abe Shwartz)