Bulg:Kam1−1

Bulgar: "Mazel Tov"

(Kammen 1−1)

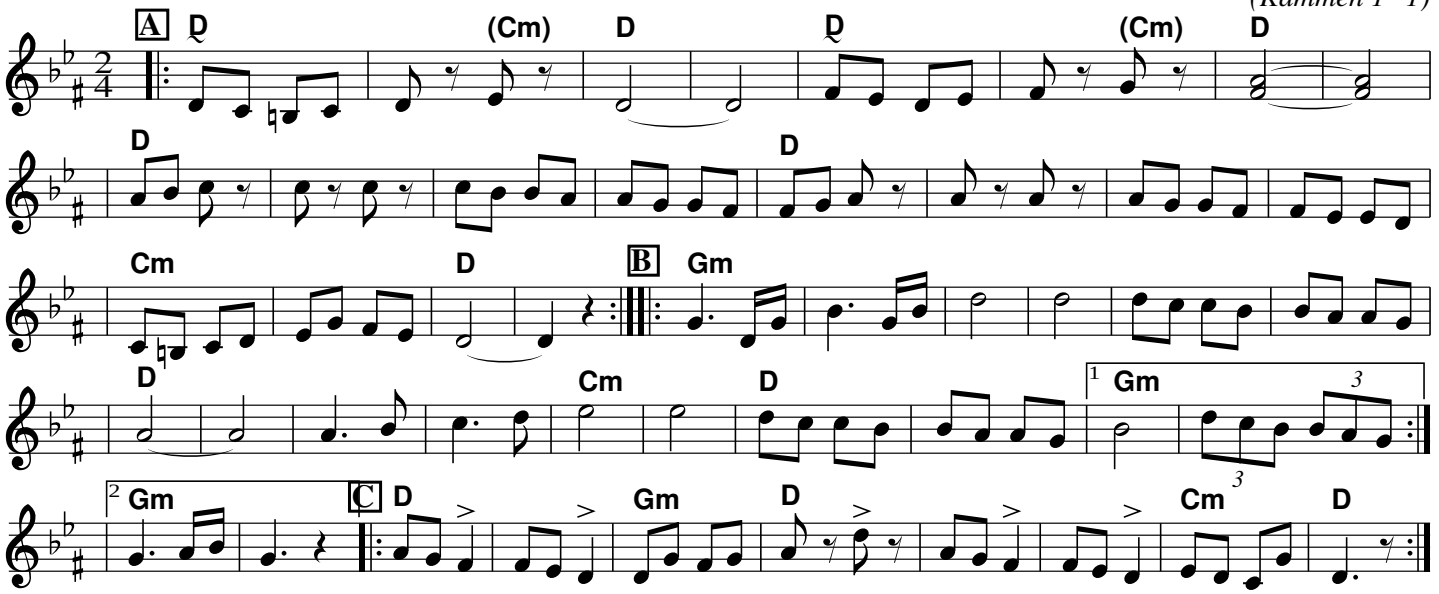

Bulgar: "Mazel Tov"
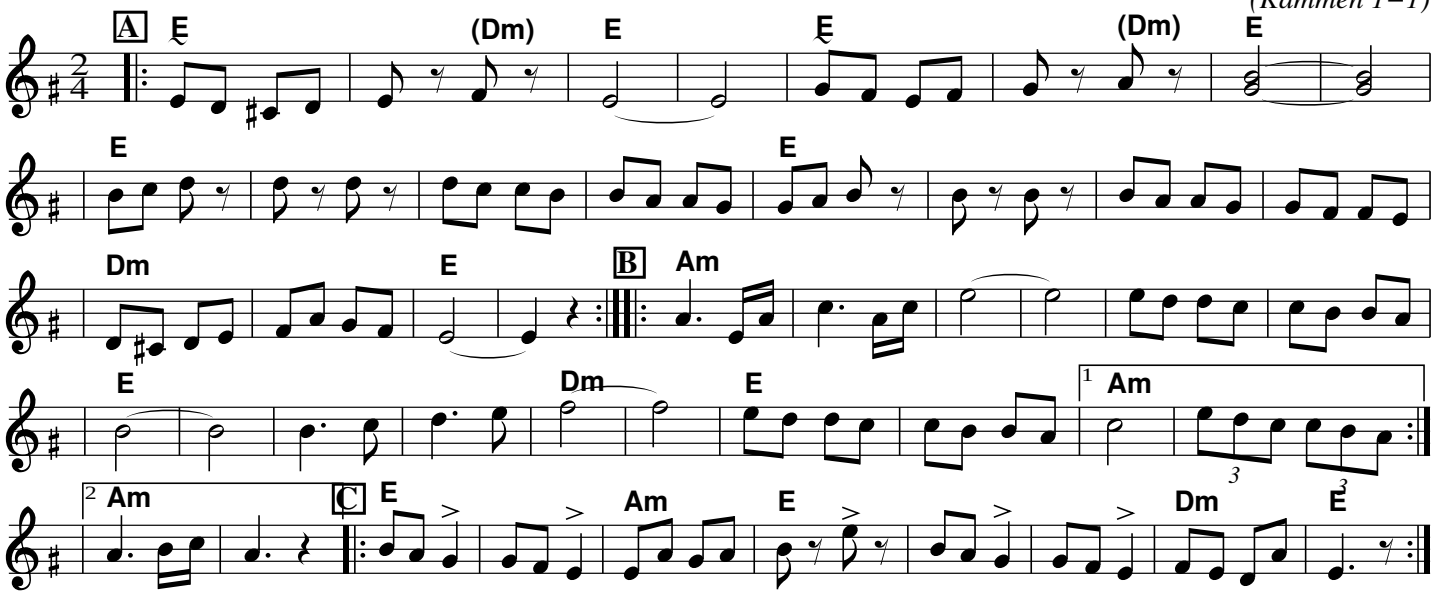
(Kammen 1−1)