Bukoviner chusid'l [Gfr]

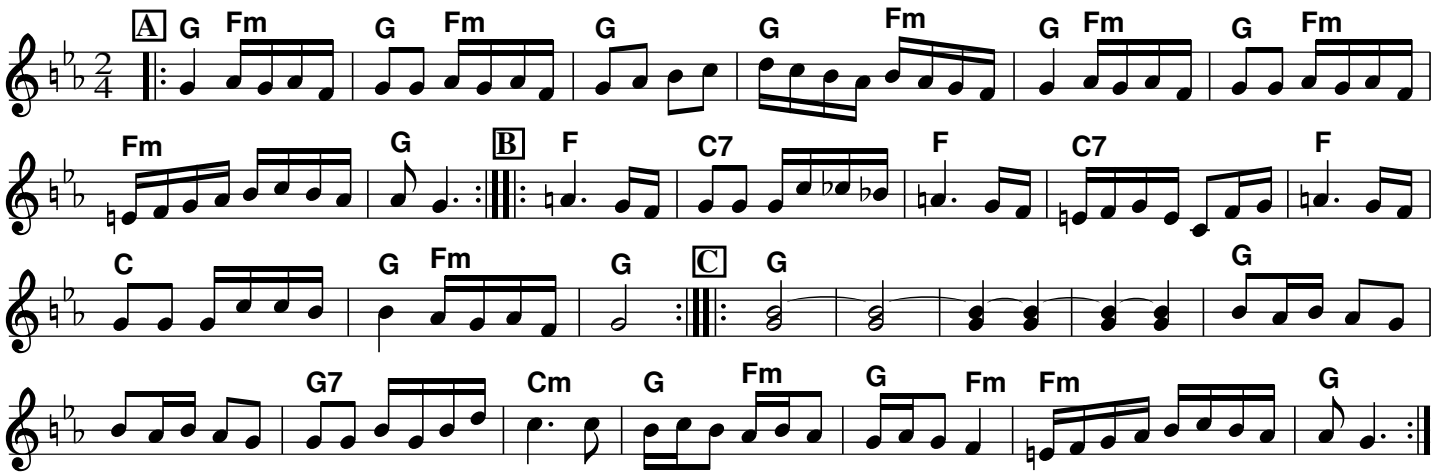
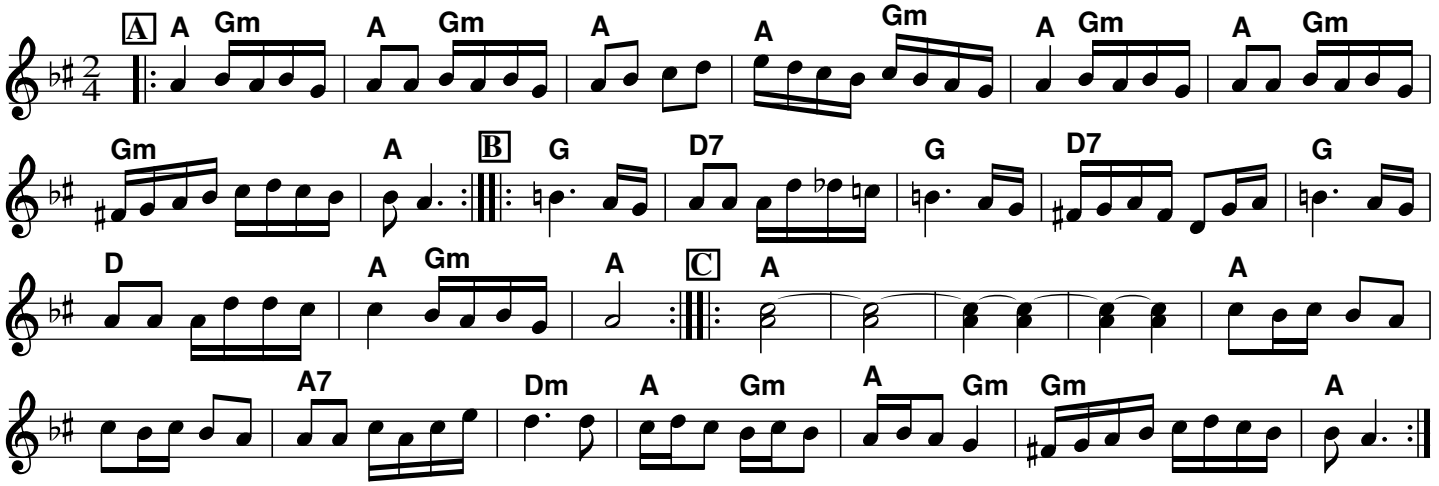
Bukoviner chusid'l [Afr]