Bei mir bist du schön [Gm]

Lyrics: Jacob Jacobs 1932
Melody: Sholom Secunda 1932

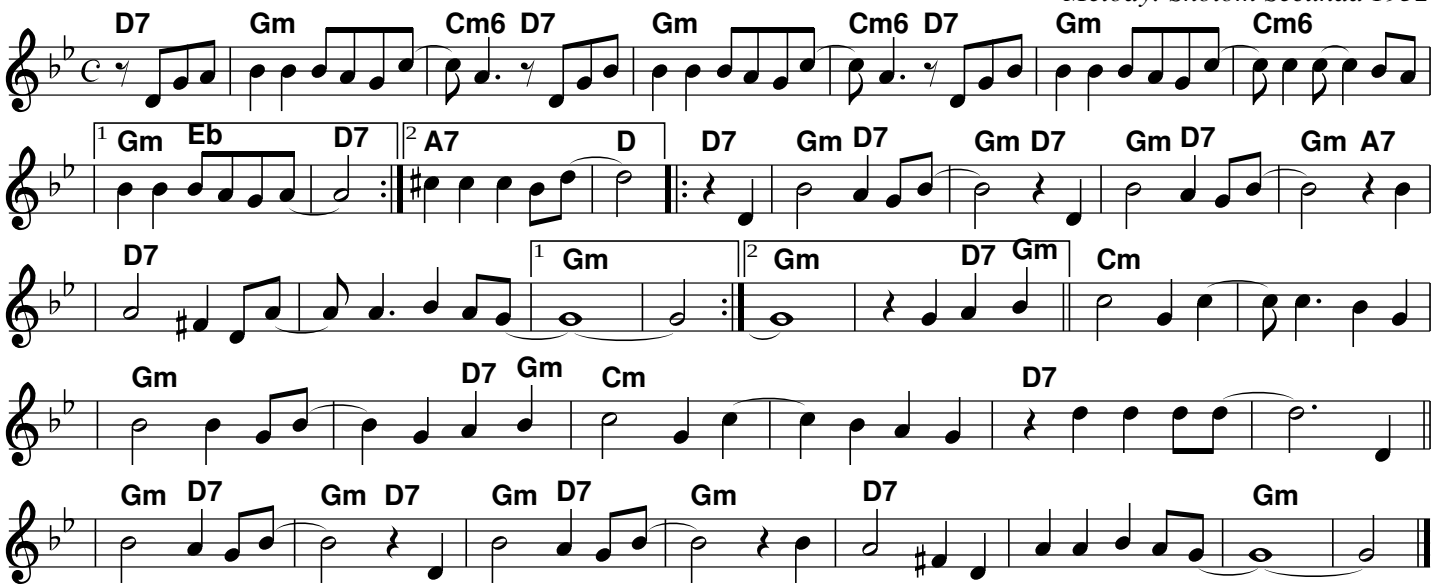

Bei mir bist du schön [Am]
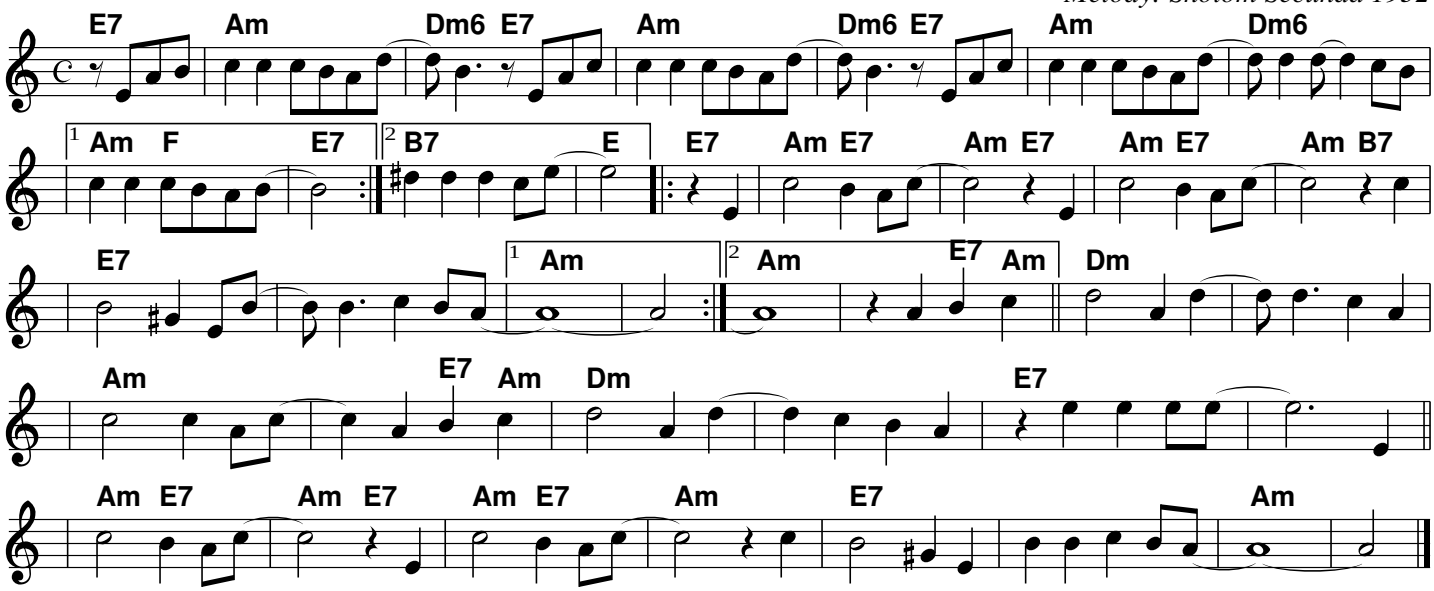
Lyrics: Jacob Jacobs 1932
Melody: Sholom Secunda 1932